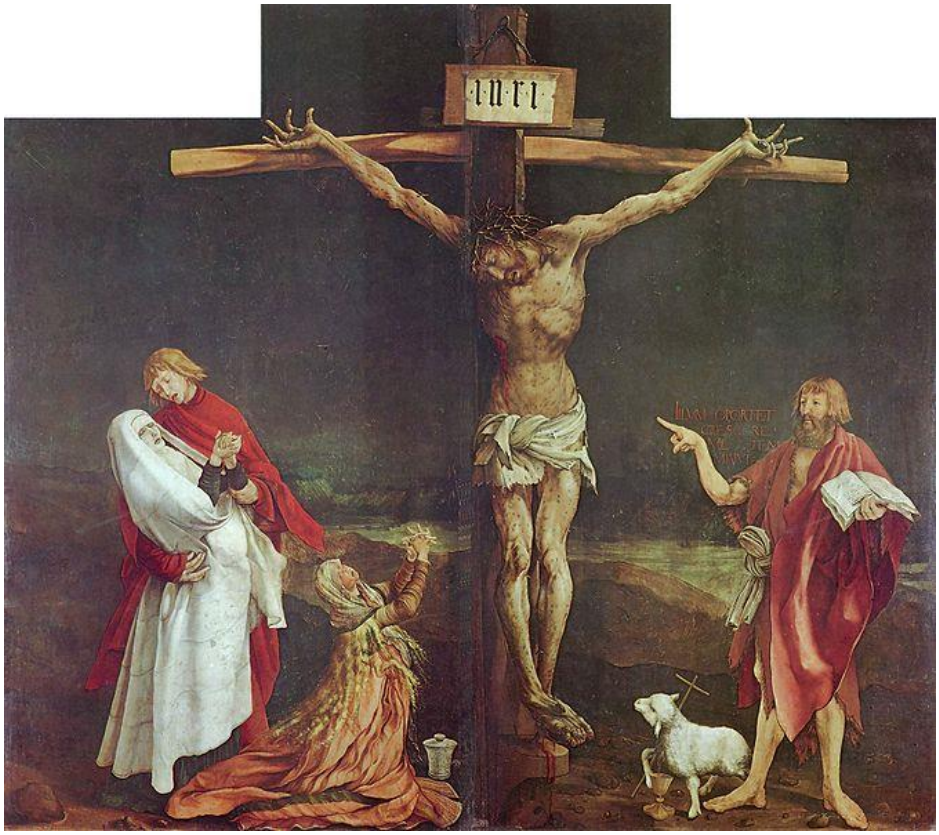

M. Grünewald: Ukrižovanie Krista (Isenheimský oltár, 1512-1516)

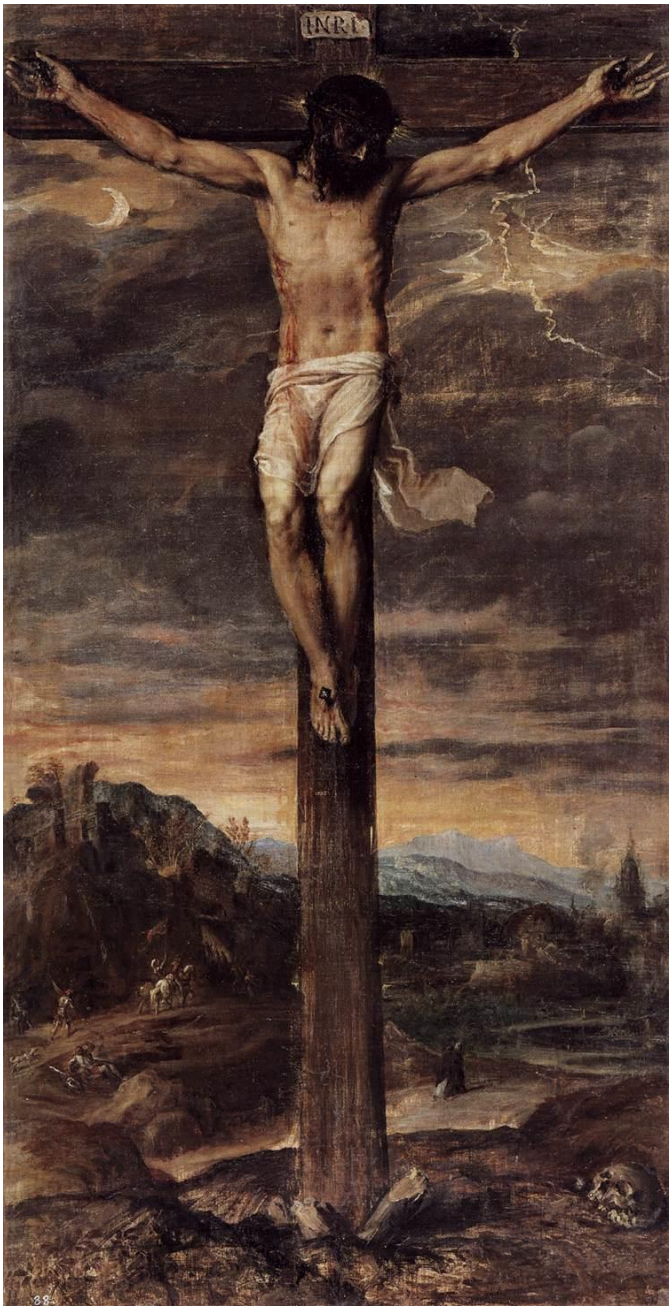

Tizian: Ukrižovanie (16.st.)

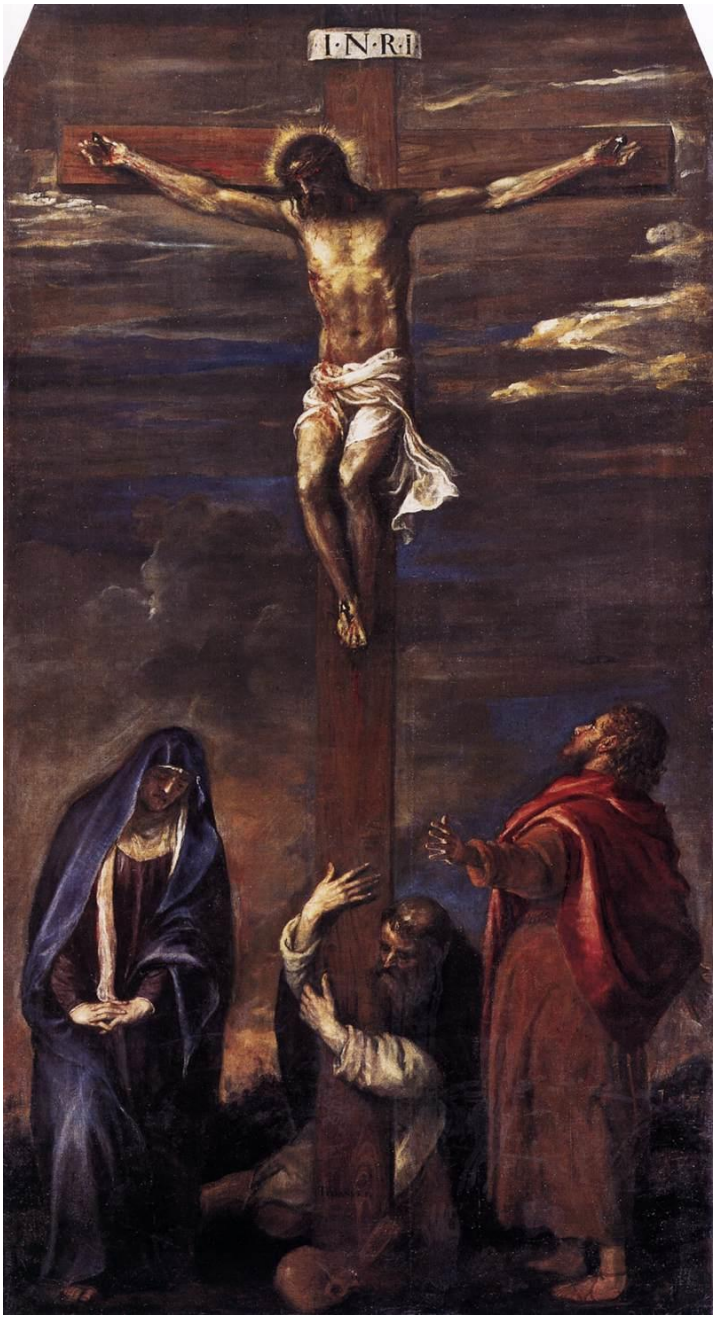

Tizian: Ukrižovanie (16.st.)

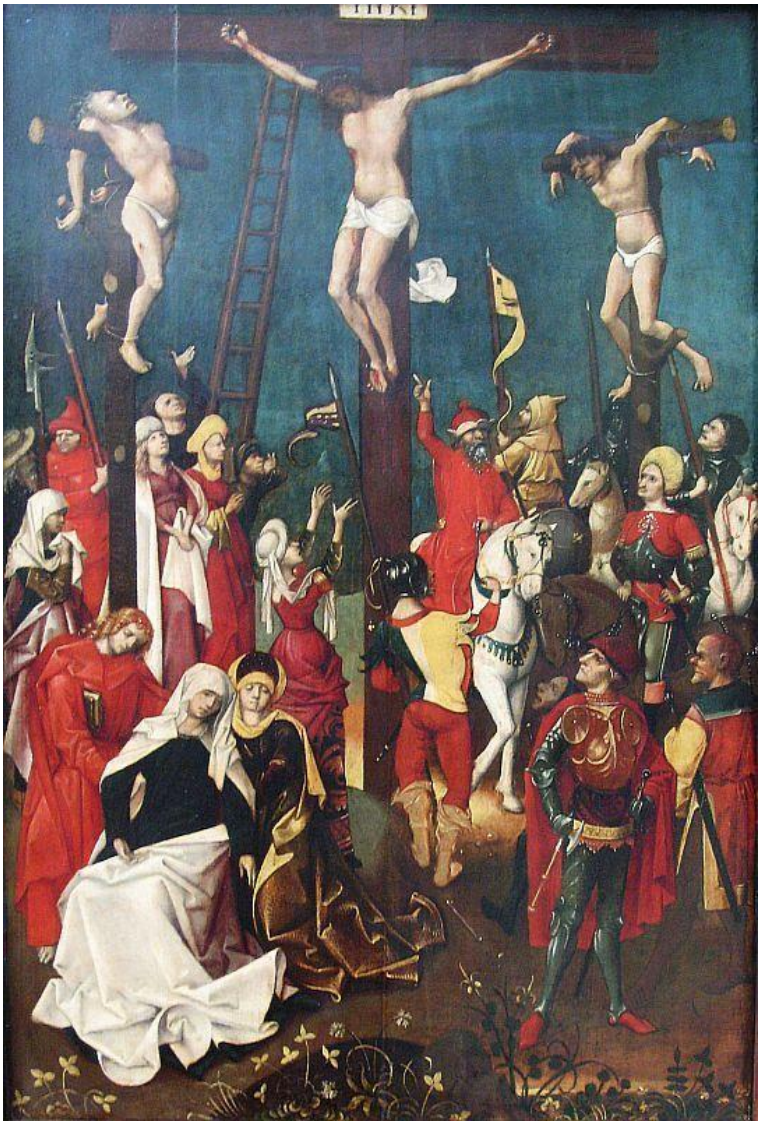

Mair von Landshut: Ukrižovanie

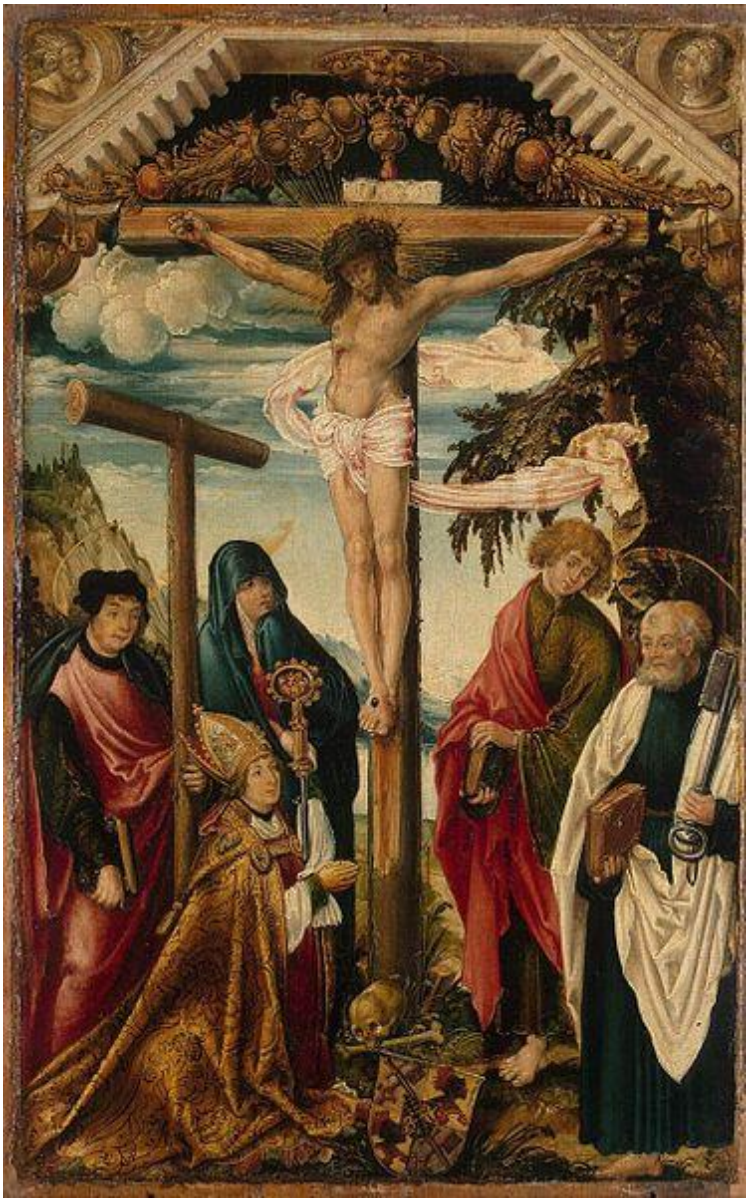

H. Wertinger: Ukrižovanie so svätcami a donátormi (15.-16.st.)

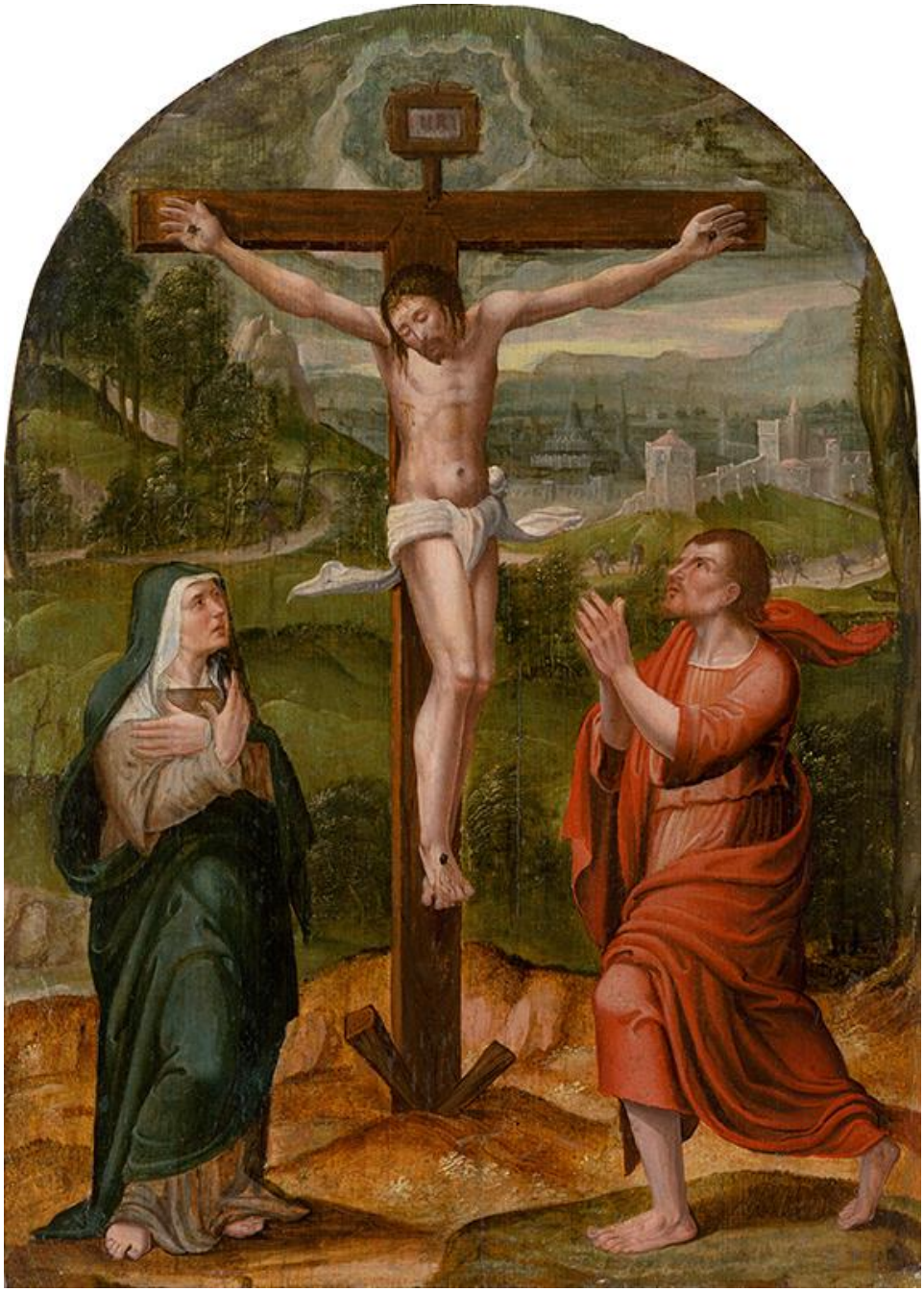

Holandský maliar zo 16.storočia: Ukrižovanie (1550-1600)

G. Lemberg: Epitaf dr. Valentina Schmidburga (1522)

J. Brueghel I.: Kalvária (1598)

P. van Coecke Aelst: Ukrižovanie

P. van Coecke Aelst: Ukrižovanie (stredný panel triptychu, 16.st.)

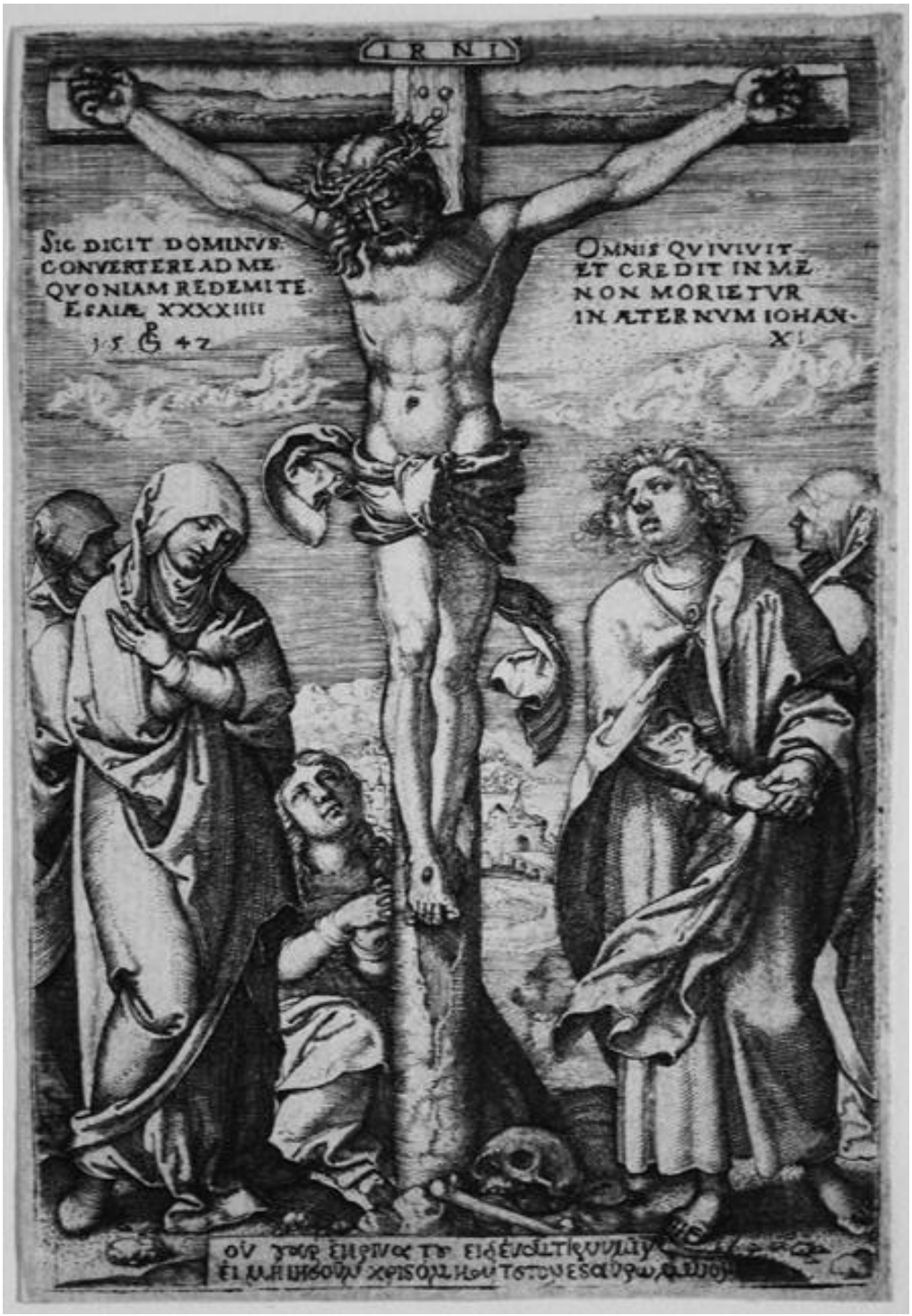

G. Pencz: Kristus na kríži (1547)

A. Dürer: Ukrižovanie (7.doska z cyklu Veľké pašie, 1497-1510)

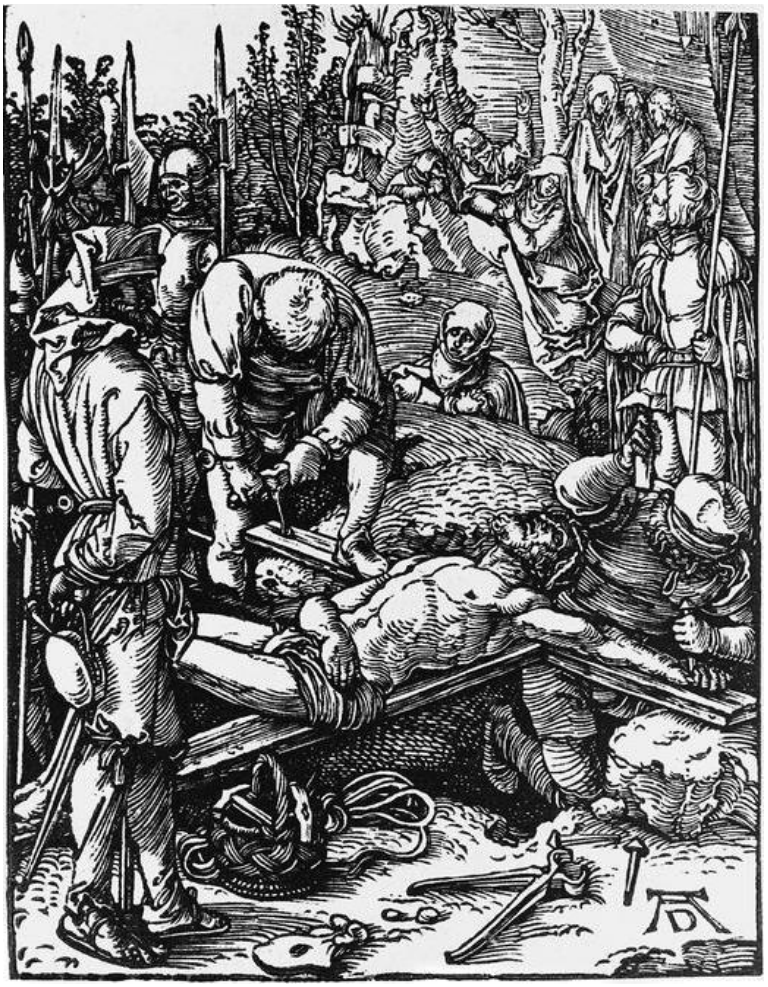

A. Dürer: Kristus pribitý na kríž (23.grafický list Malých pašií, 1509)

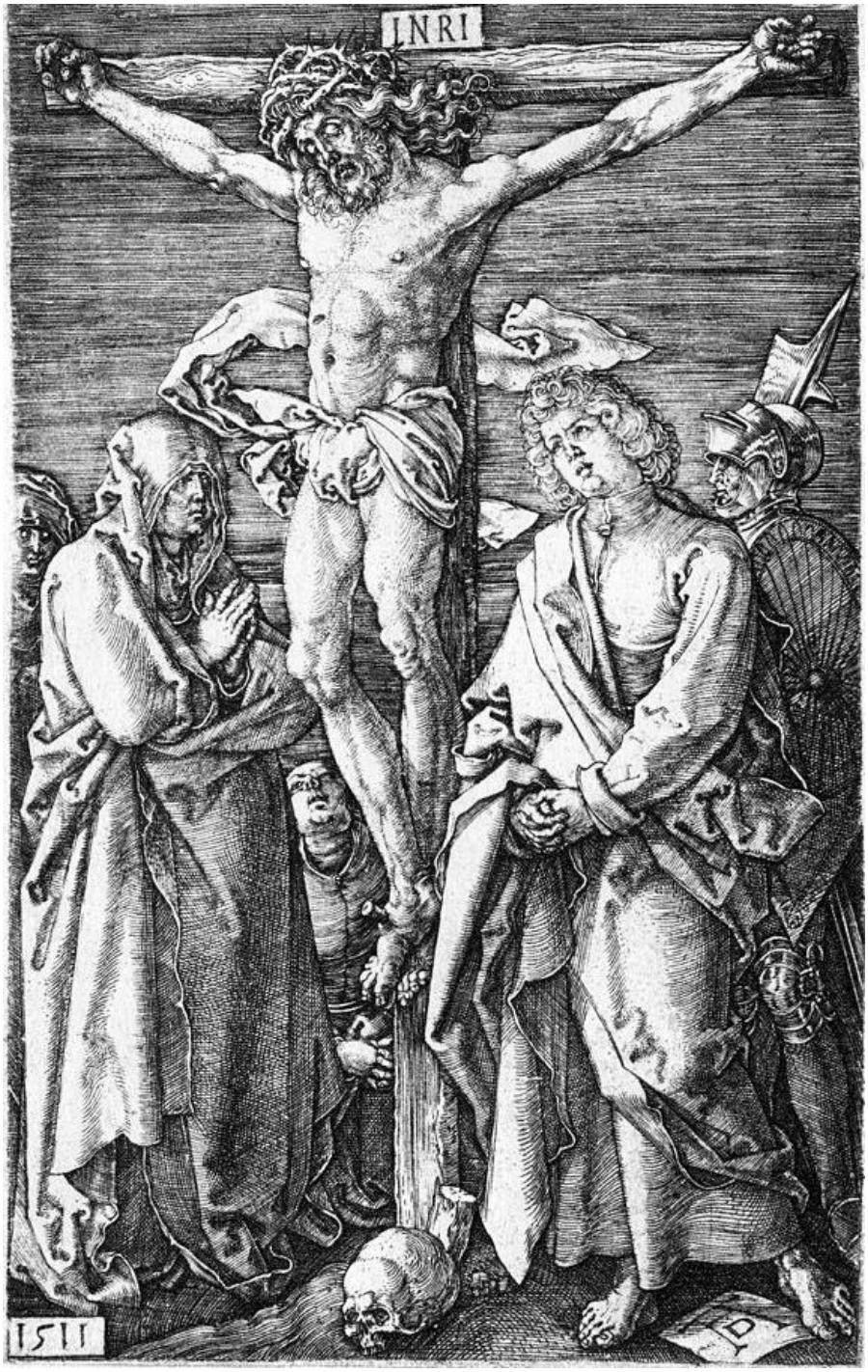

A. Dürer: Ukrižovanie (Medirytinové pašie, č.11, 1511)

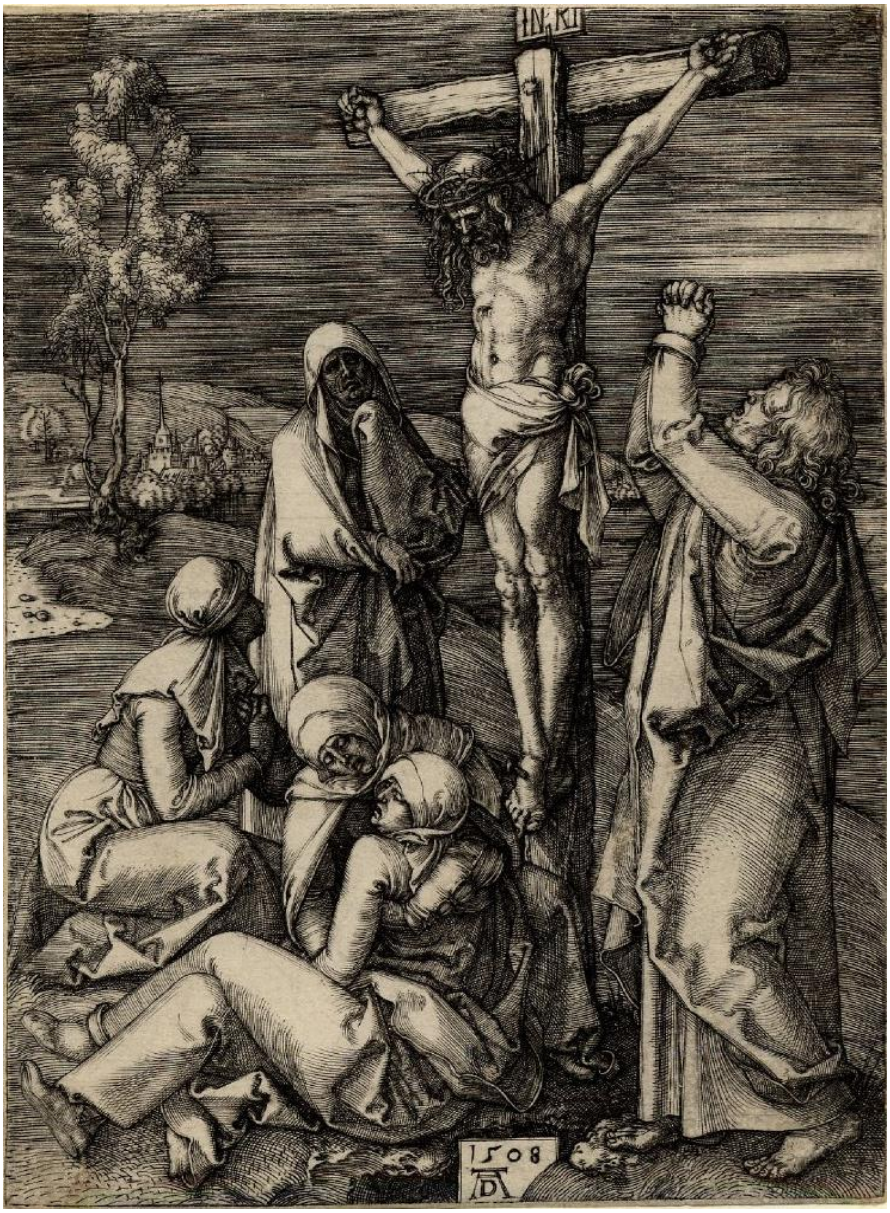

A. Dürer: Ukrižovanie (medirytina, 1508)

A. Dürer: Ukrižovanie (rytina, 1519)

A. Dürer: Kristus na kríži medzi skupinou zbožných žien a Máriou Magdalénou (drevoryt, 1509)

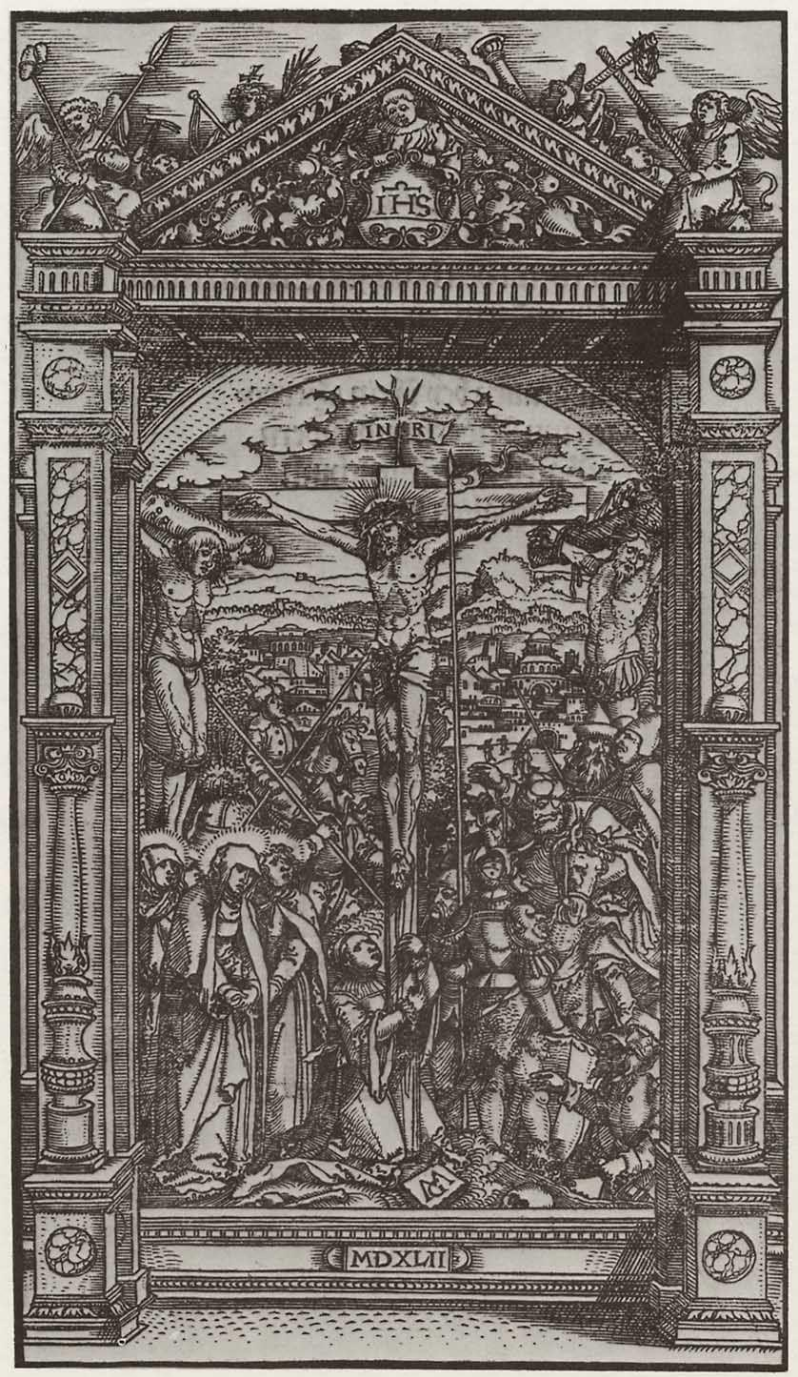

M. Gerung: Kristus na kríži so sv. Pannou a sv. Jánom Krstiteľom (1555)

M. Gerung: Ukrižovanie (drevoryt, 1543)

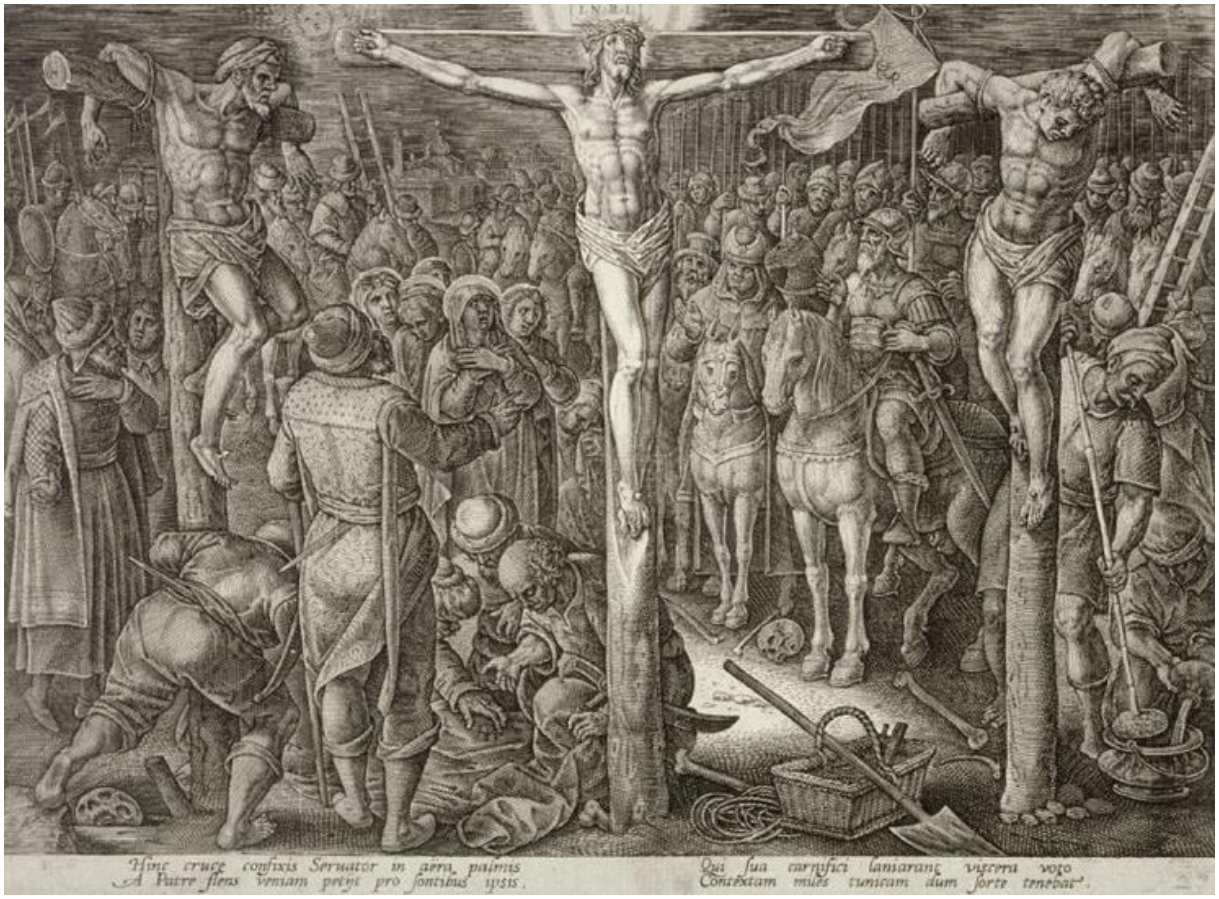

P. Galle podľa J. Van der Straet (Stradanus): Ukrižovanie (z cyklu Utrpenie, smrť a zmŕtvychvstanie nášho Pána Ježiša Krista, 16.-17.st.)

P. Galle podľa J. Van der Straet (Stradanus): Kristus prebodnutý kopijou (z cyklu Utrpenie. smrť a zmŕtvychvstanie nášho Pána Ježiša Krista, 16.-17.st.)

P. Galle podľa J. Van der Straet (Stradanus): Ženy pod krížom (rytina z cyklu Utrpenie, smrť a zmŕtvychvstanie nášho Pána Ježiša Krista, 16.-17.st.)

Anonym podľa H. Goltziusa: Ukrižovanie (rytina, 16.-17.st.)

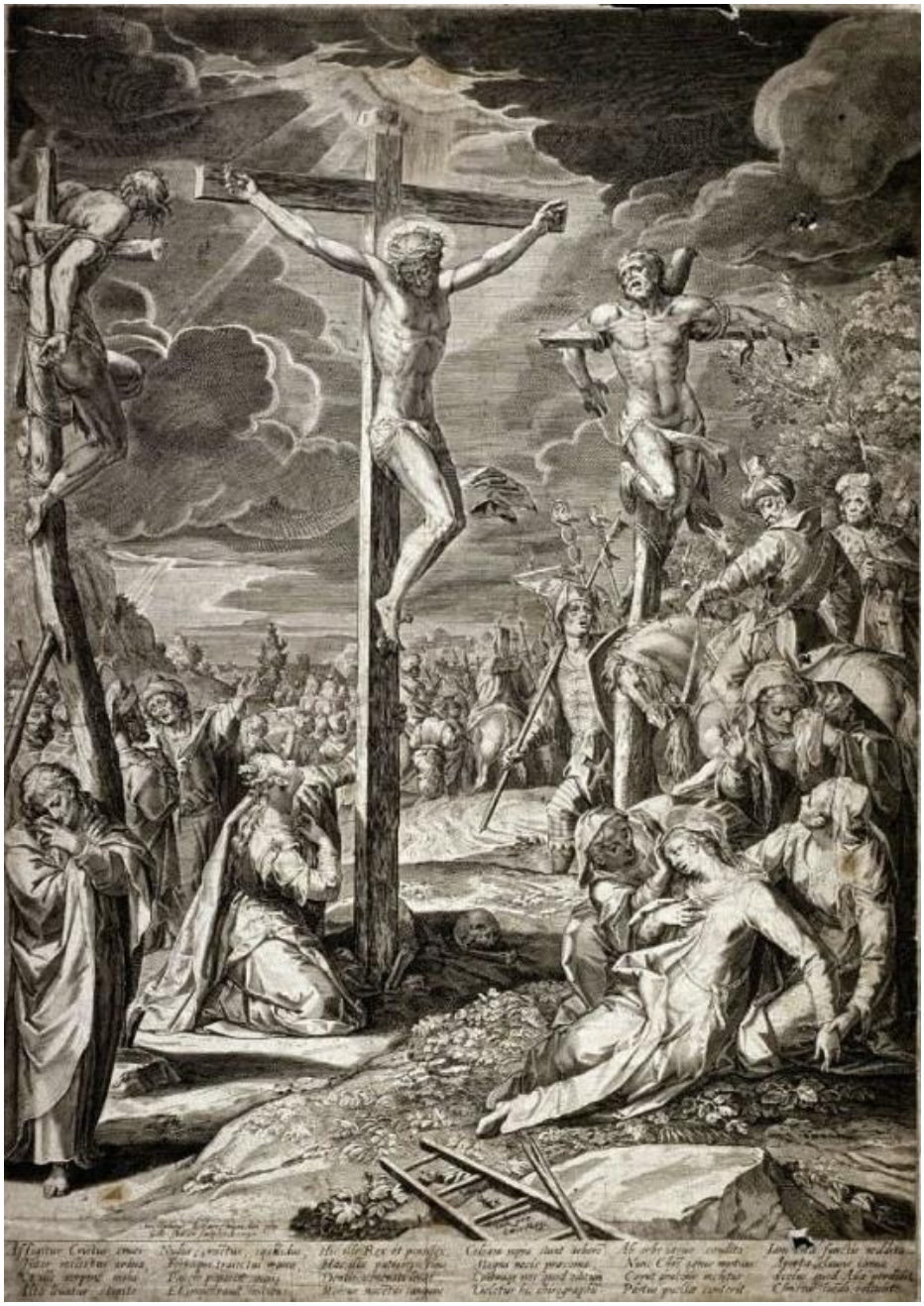

J. Sadeler I. podľa Ch. Swartza: Kristus na kríži medzi dvomi zločincami (rytina, 1590)

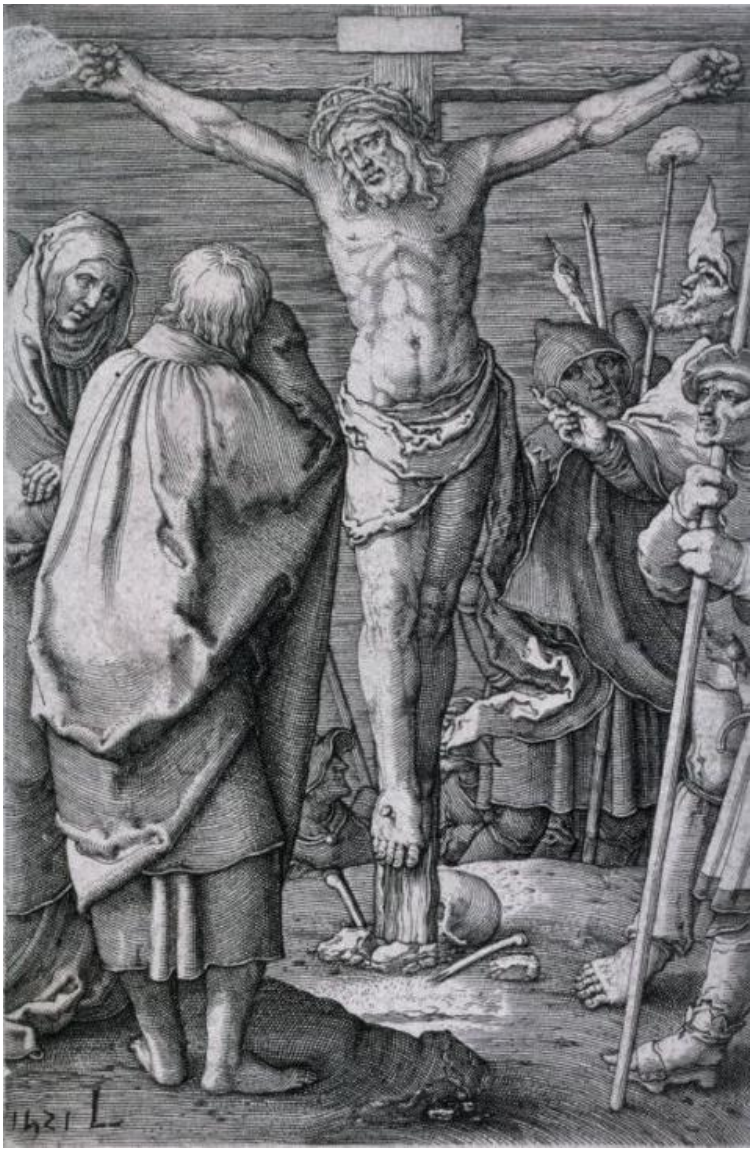

L. van Leyden: Ukrižovanie Krista (rytina, 1521)

Ch. van Sichem I podľa H. Goltziusa: Kristus na kríži (drevoryt, 1621-1625)

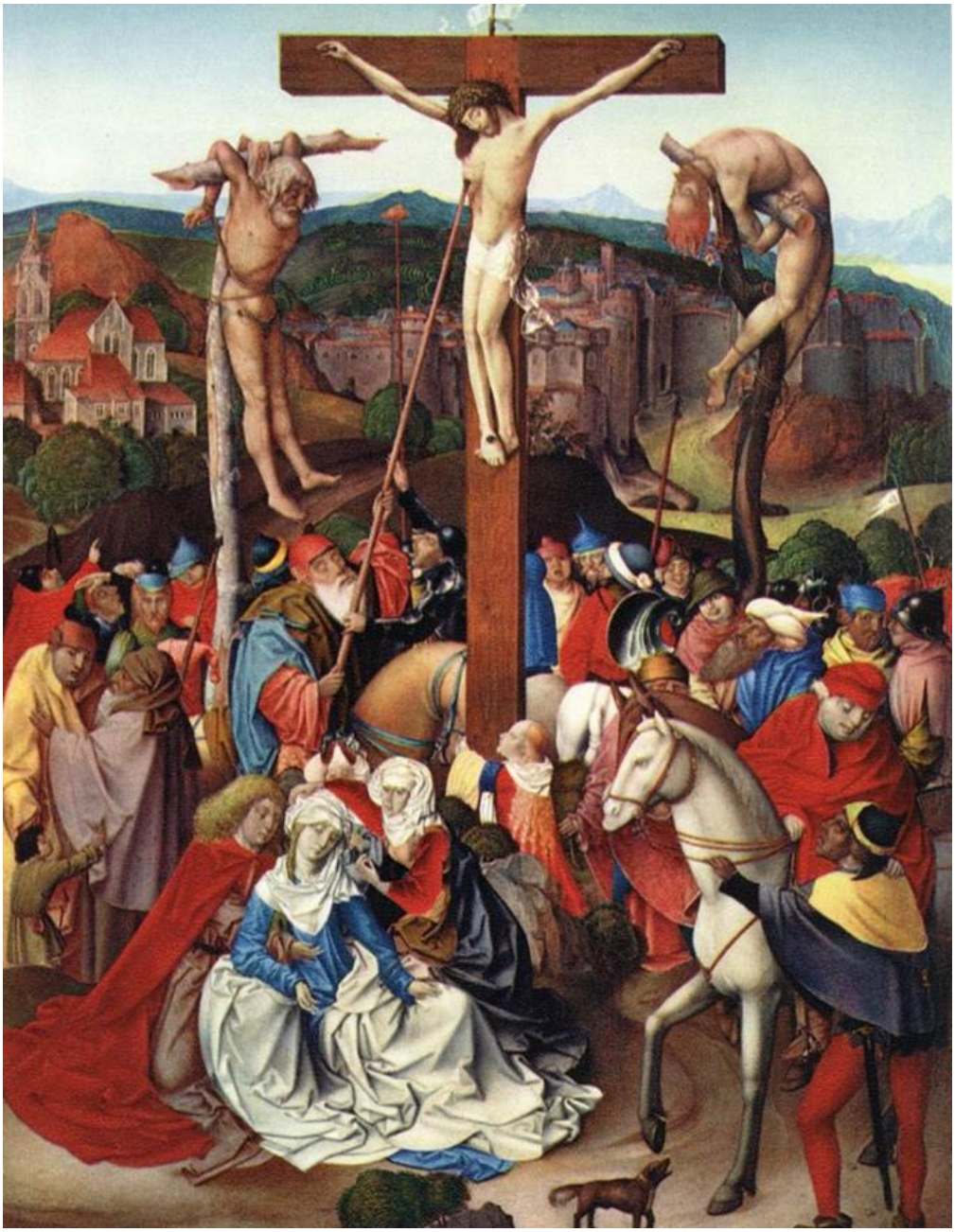

R. Frueauf ml.: Ukrižovanie (1496)

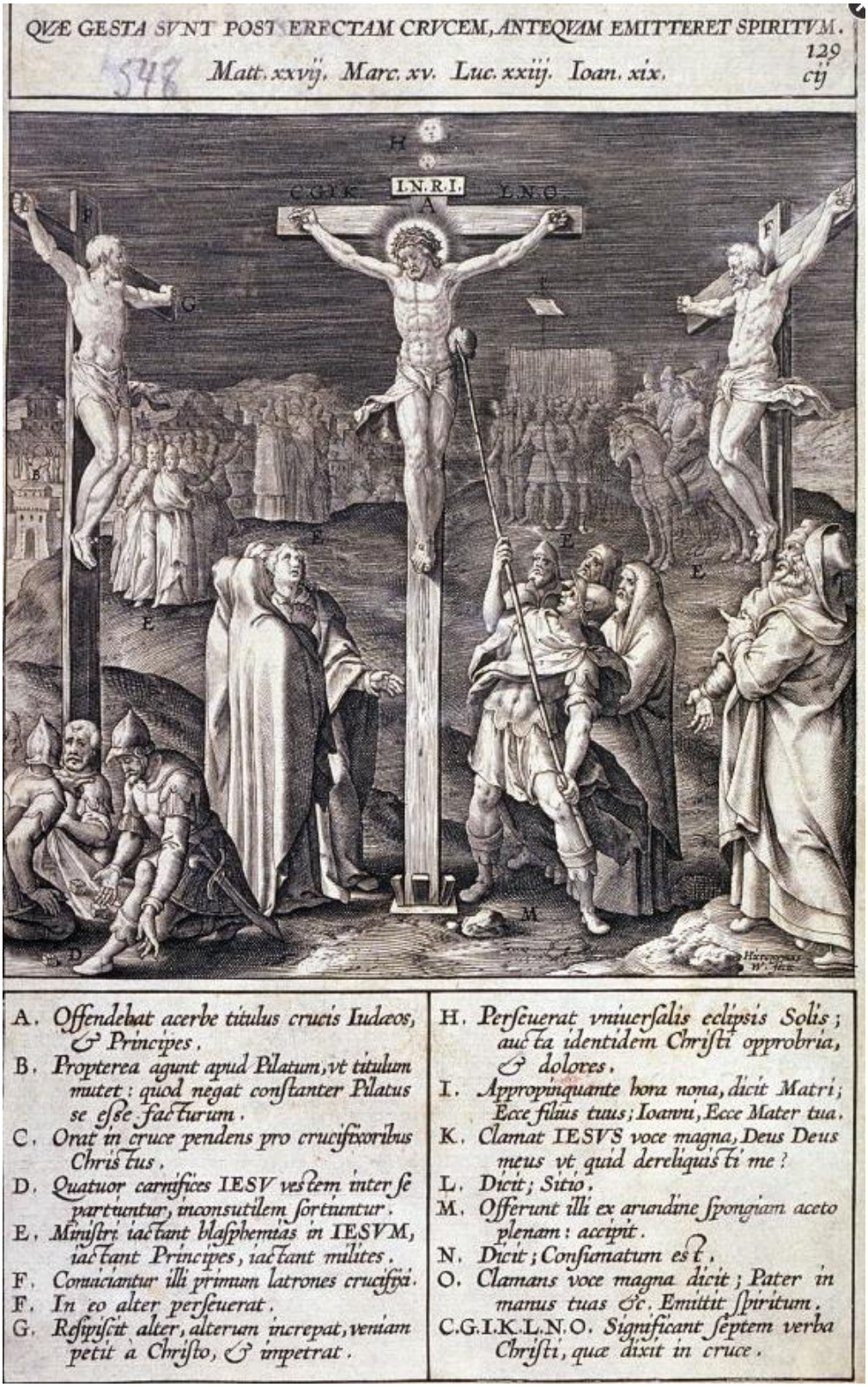

H. Wierix: Ukrižovanie (16.-17.st.)

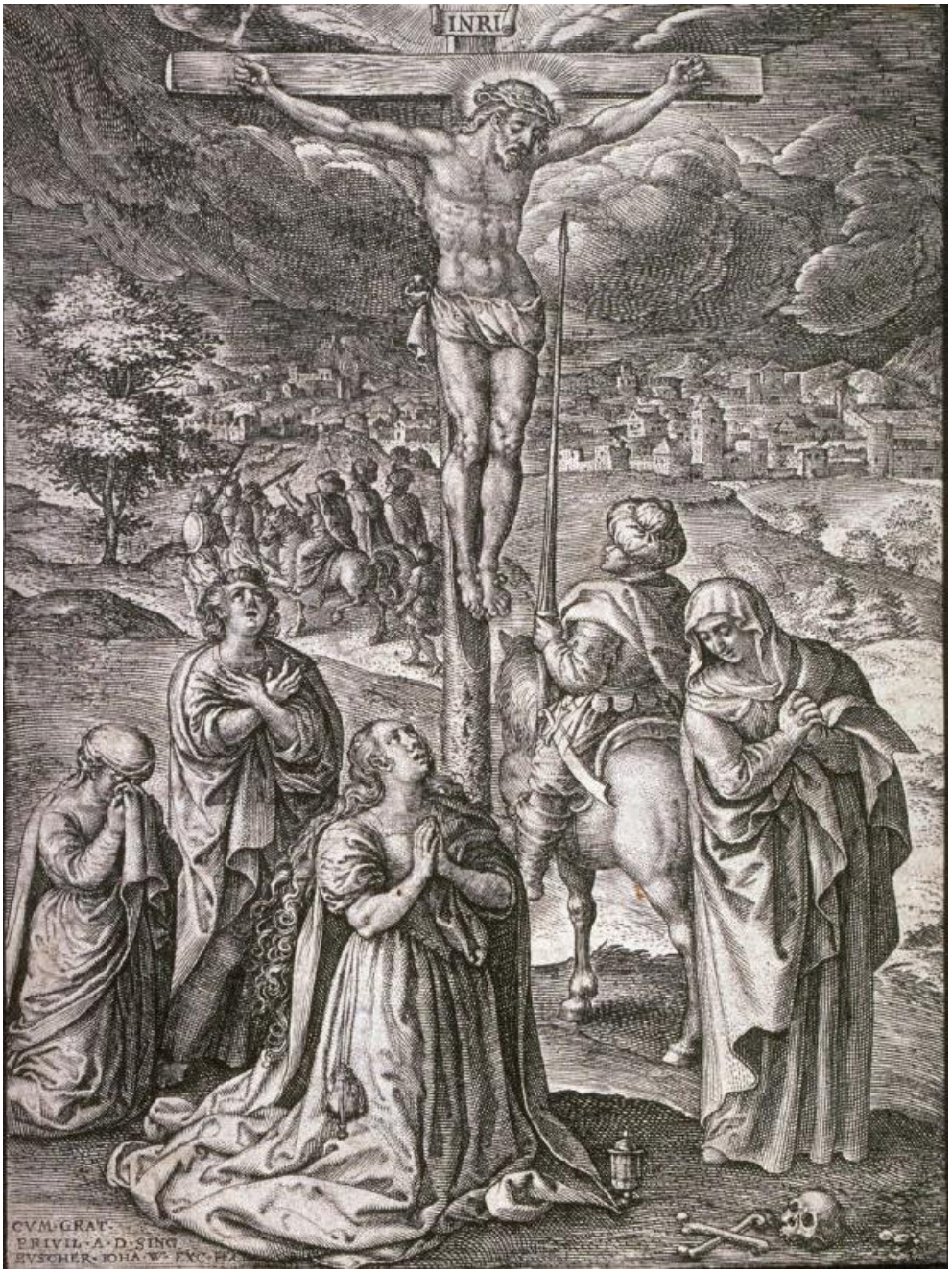

H. Wierix: Kristus na kríži (16.-17.st.)

H. J. Terbrugghen: Ukrižovanie s Pannou a sv. Jánom (1624-1625)

P. Lastman: Ukrižovanie (1616)

D. Velázquez: Ukrižovaný Kristus (1632)
D. Velázquez: Ukrižovaný Kristus (1631)

A. Van Dyck: Golgota (17.st.)

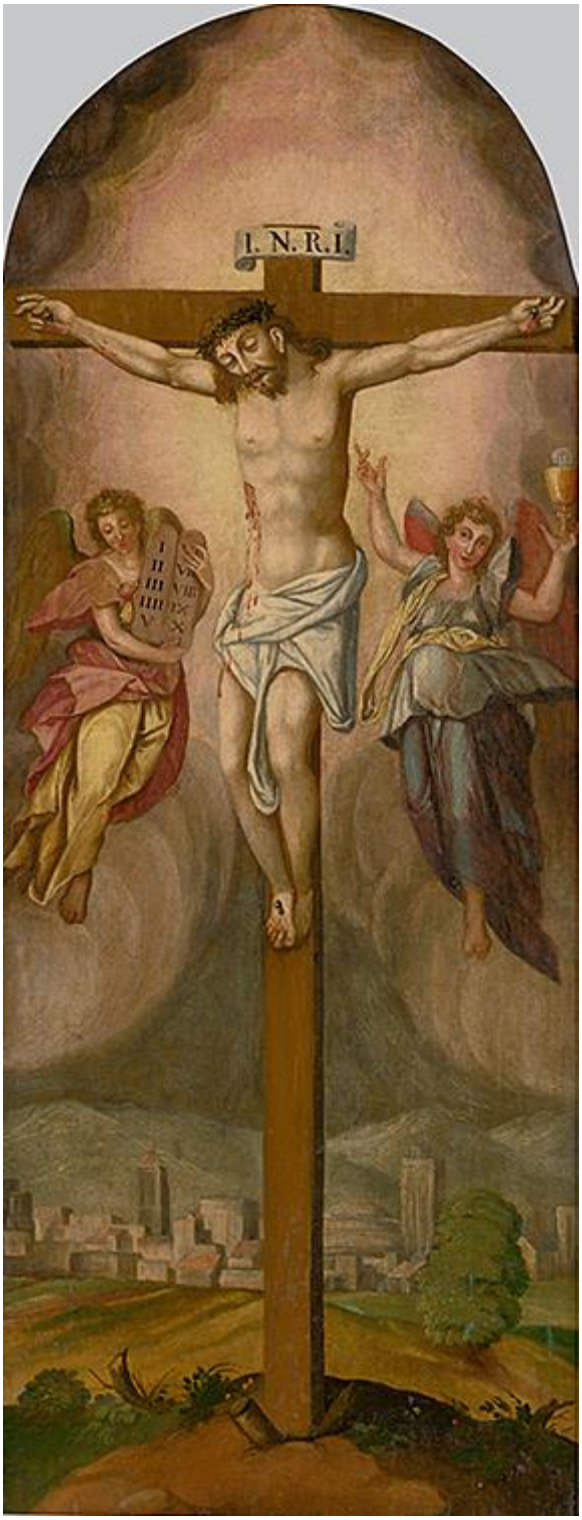

Slovenský maliar zo začiatku 17.storočia: Ukrižovanie (1600-1610)

Český maliar zo začiatku 17.st.: Ukrižovanie (1600-1630)

Rembrandt: Traja ukrižovaní (lept, 1653)

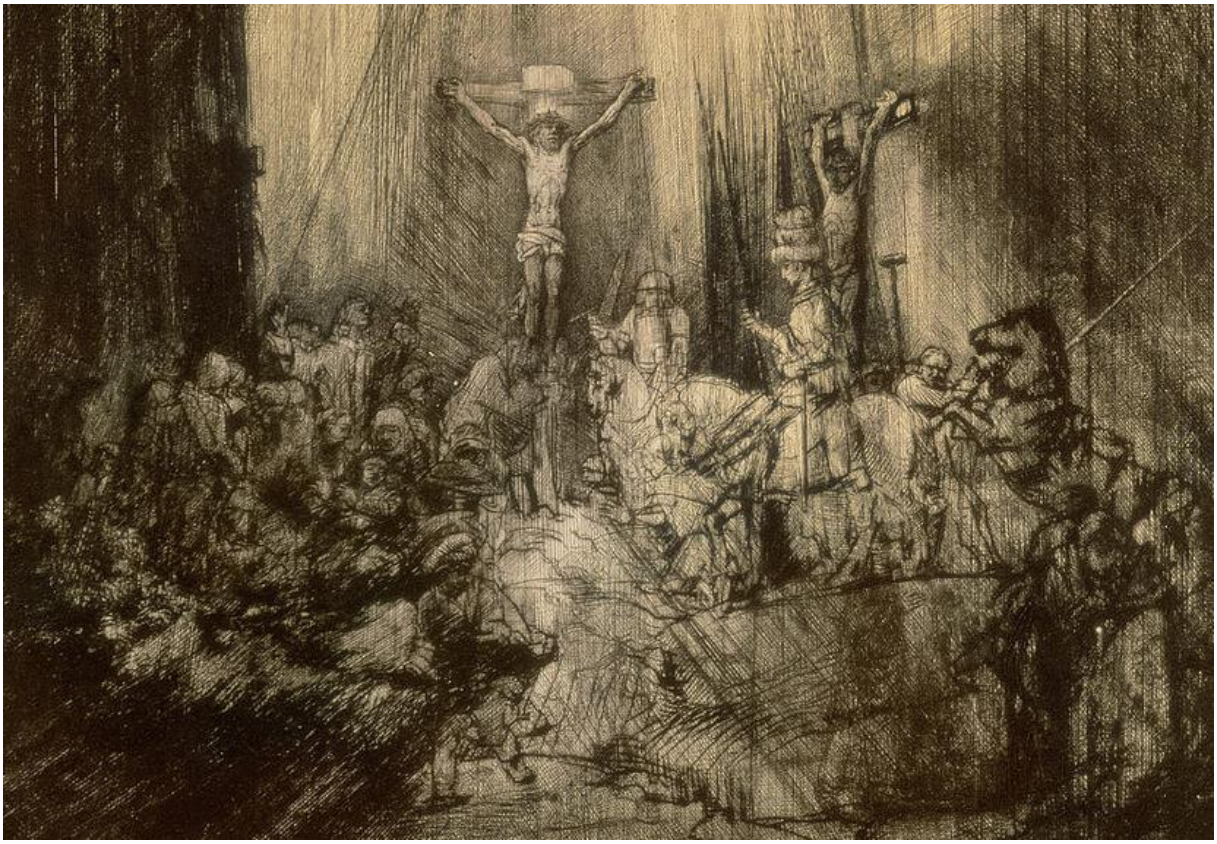

Rembrandt: Tri kríže (rytina, lept, 1653)

Rembrandt: Ukrižovanie so smútiacimi postavami (lept, 1635)

Rembrandt: Ukrižovanie so smútiacimi postavami (lept, 1635)

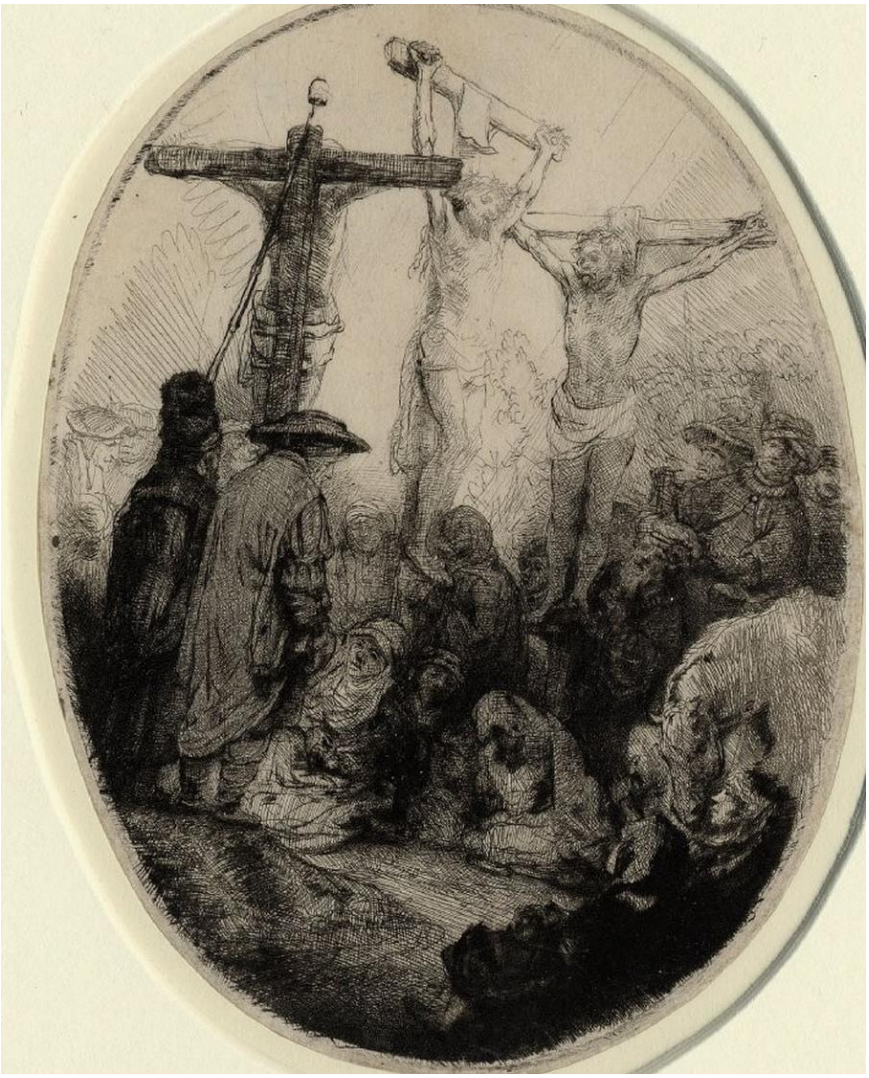

Rembrandt: Ukrižovaný Kristus medzi dvoma zlodejmi (suchá ihla, lept, 1641)

G. Edelinck: Kristus na kríži obklopený anjelmi (rytina, 1696)

P. J. Quast: Vojaci hrajú o Kristovo rúcho (17.st.)

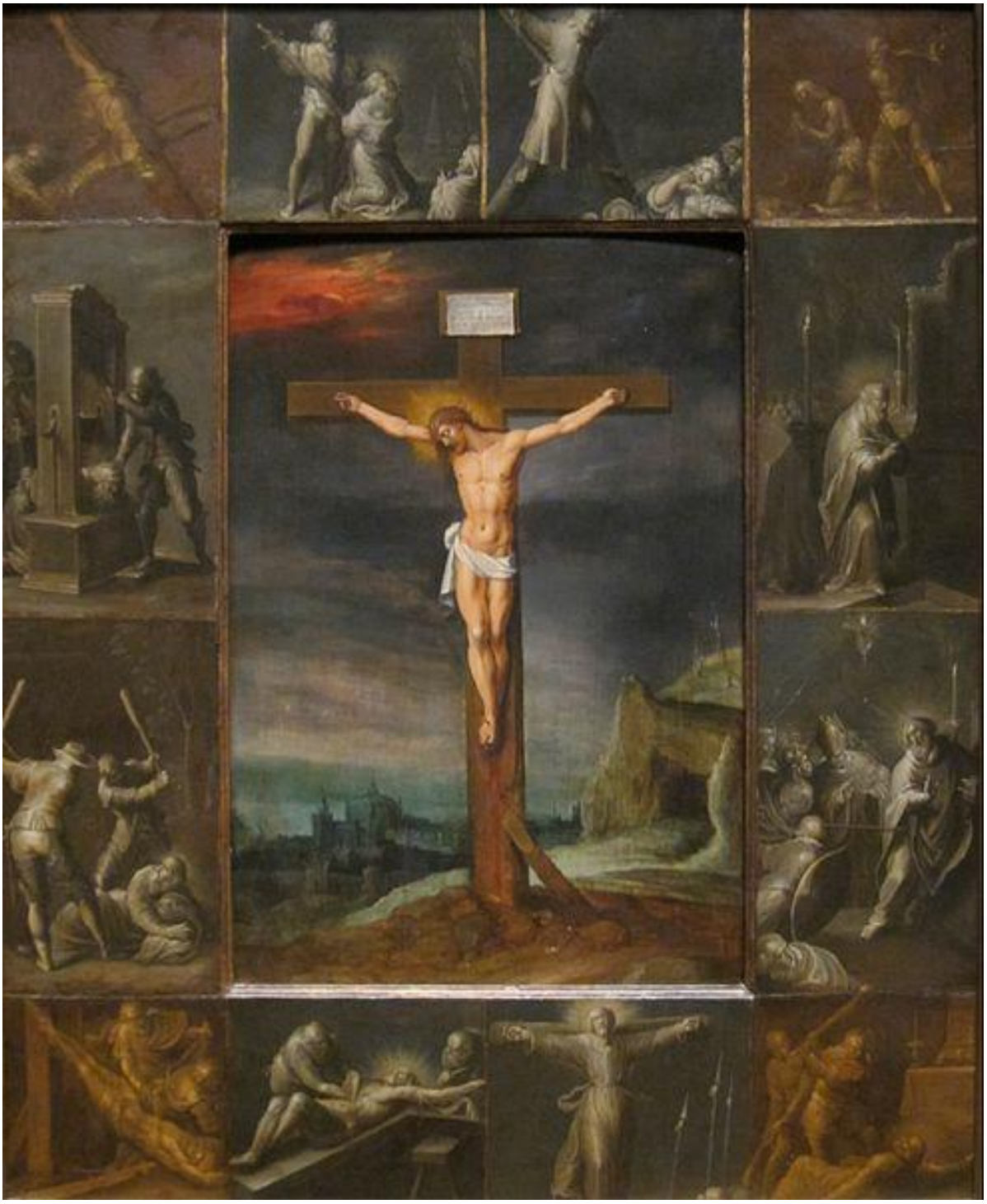

F. Francken (II): Ukrižovanie s výjavmi z umučenia apoštolov (grisaille a brunaille, 17.st.)

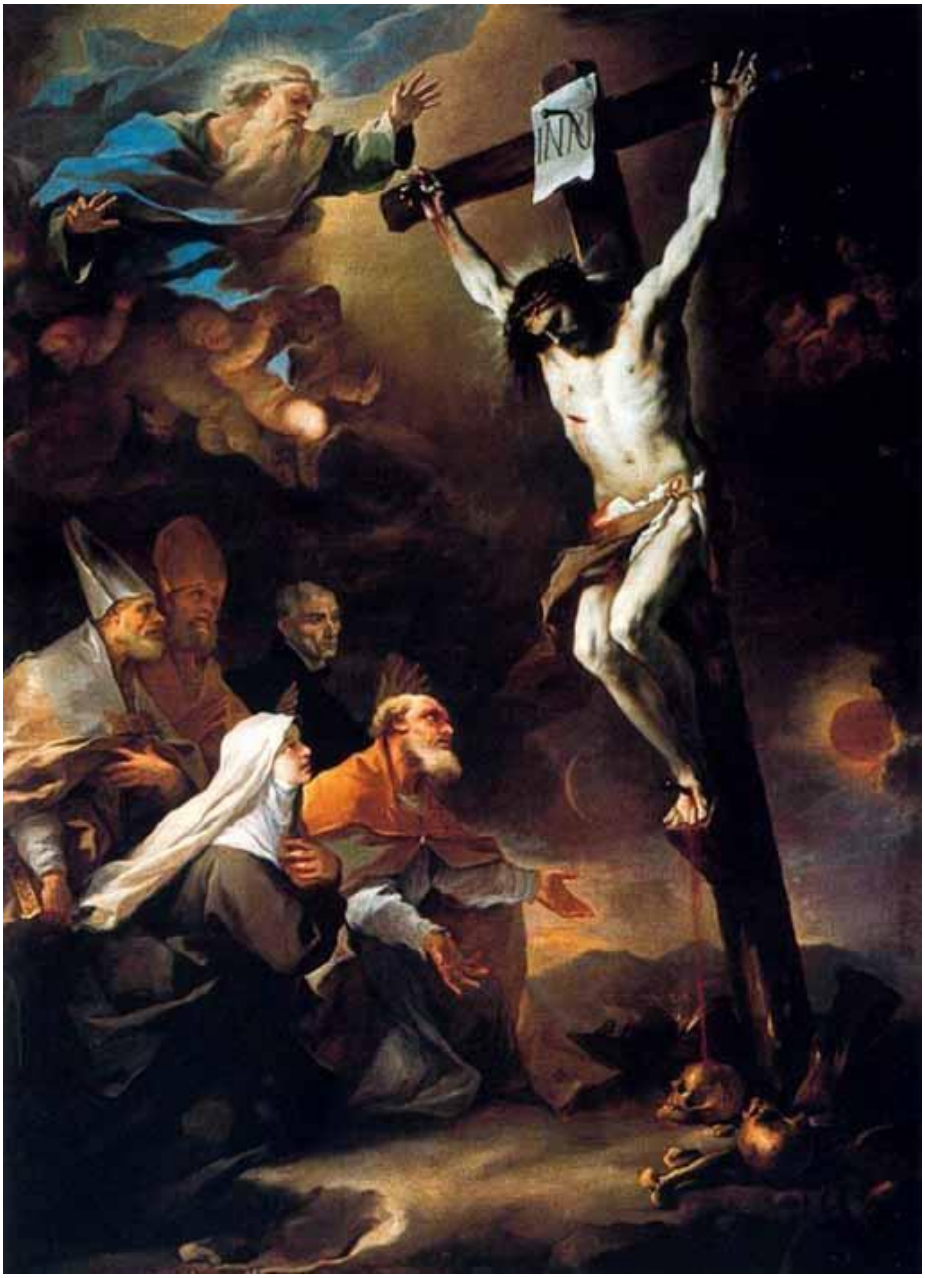

L. Giordano: Patróni Neapola uctievajú Ukrižovaného (1660-1661)

L. Giordano: Ukrižovanie (17.st.)

S. Vos: Kristus na kríži (17.st.)

A. Vaccaro: Ukrižovanie (17.st.)

K. Dujardin: Kalvária (17.st.)

G. B. Tiepolo: Ukrižovanie (18.st.)

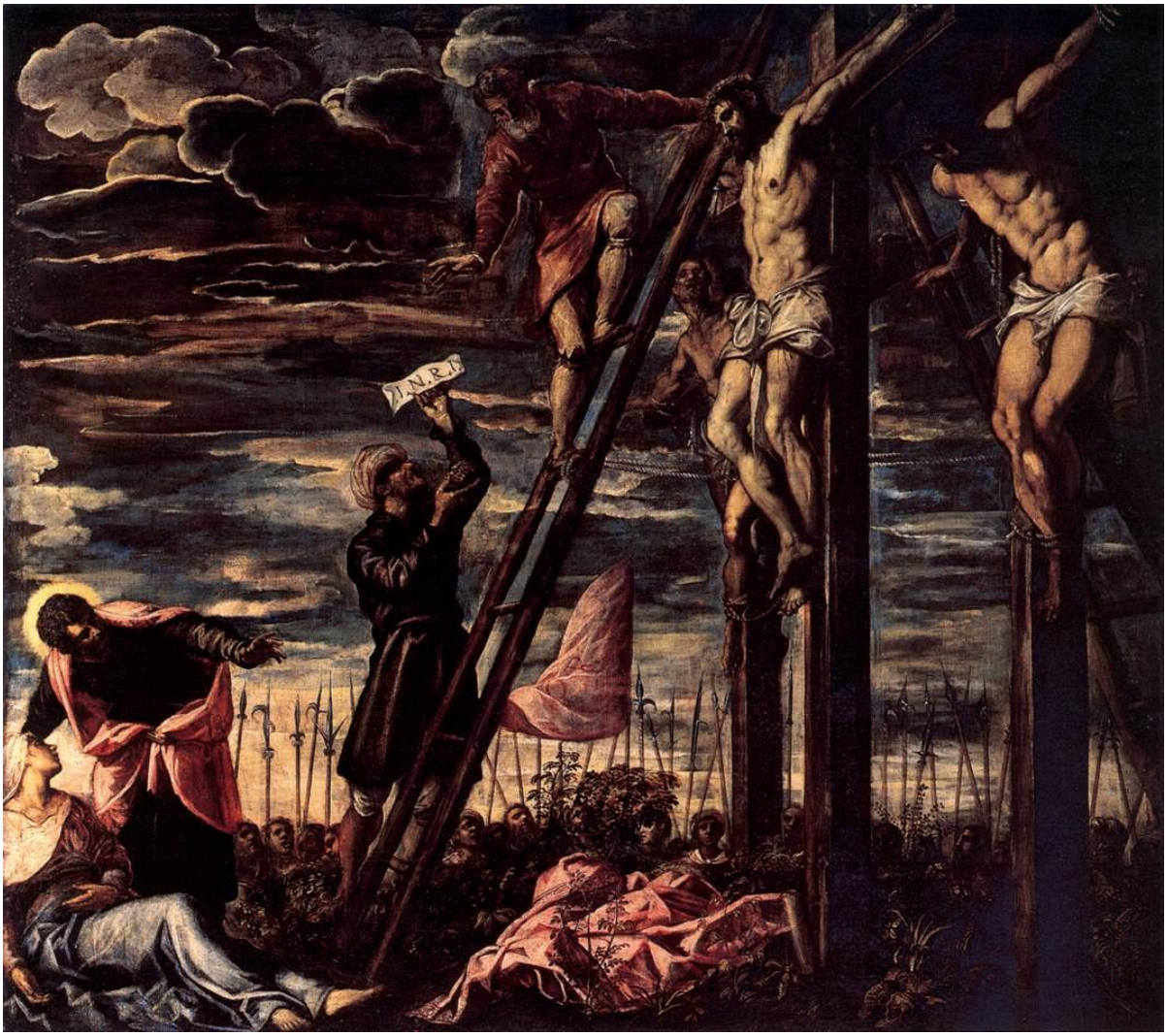

J. Tintoreto: Ukrižovanie Krista (16.st.)

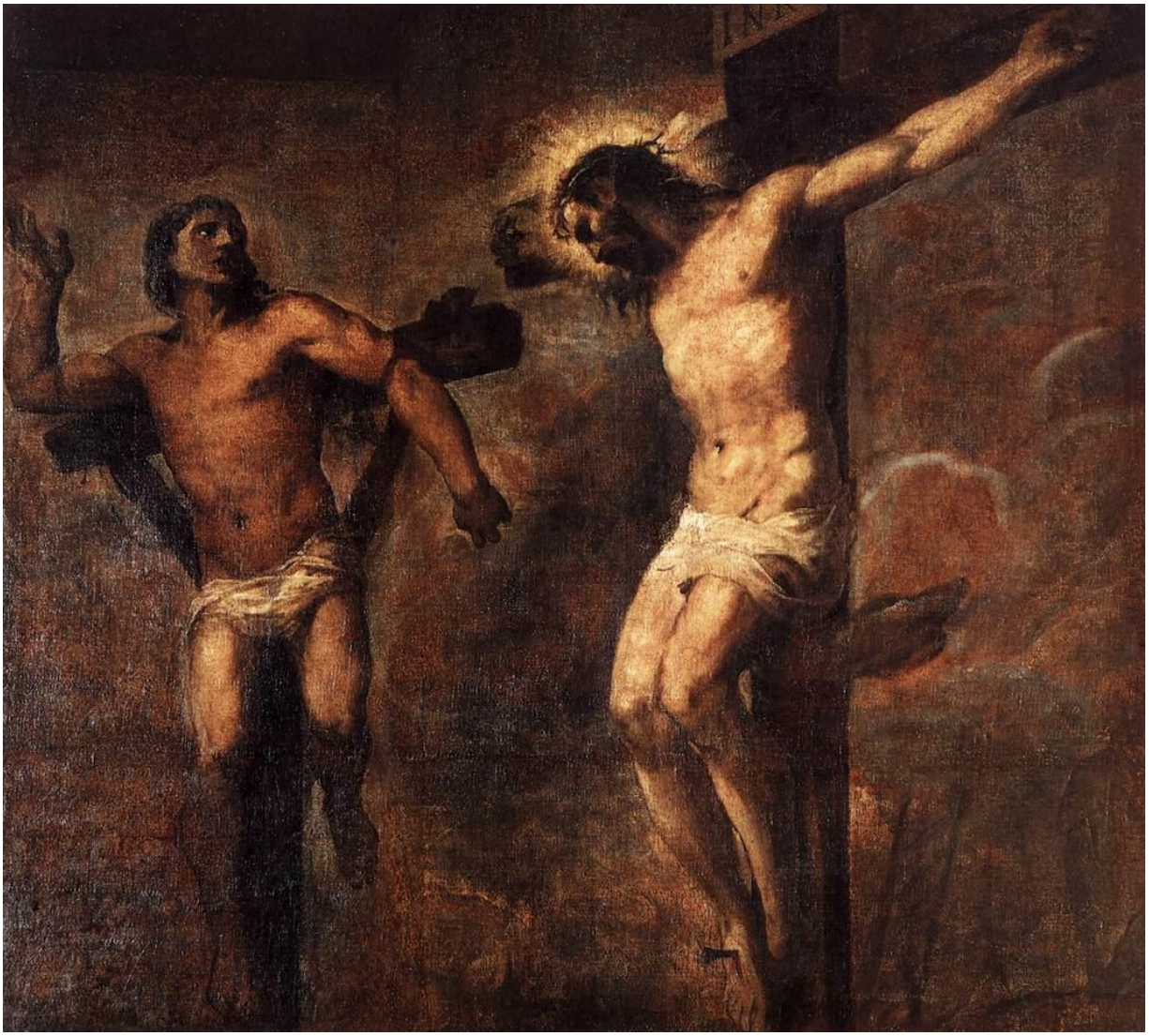

Tizian: Kristus a dobrý zlodej (16.st.)

J. Tintoreto: Ukrižovanie (16.st.)

Ch.-A. Coypel: Ukrižovanie (18.st.)

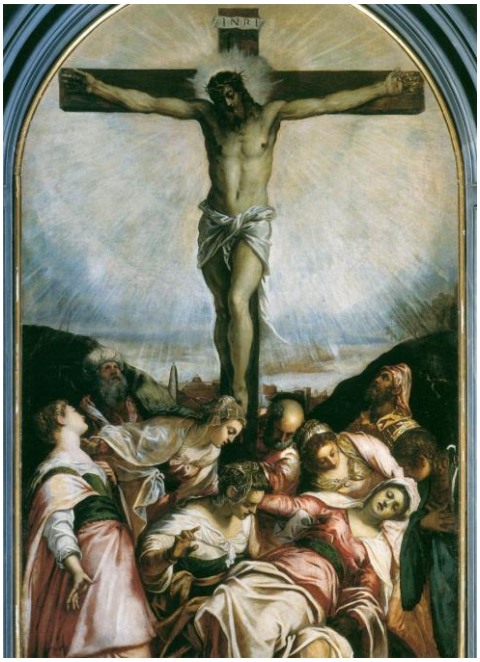

J. Tintoreto: Ukrižovanie (16.st.)
J. Tissot: Kopija (19.st.)

A. Coypel: Ukrižovanie (dessin aux trois crayons, 1692)

J. van der Straet, Ph. Galle: Ukrižovanie

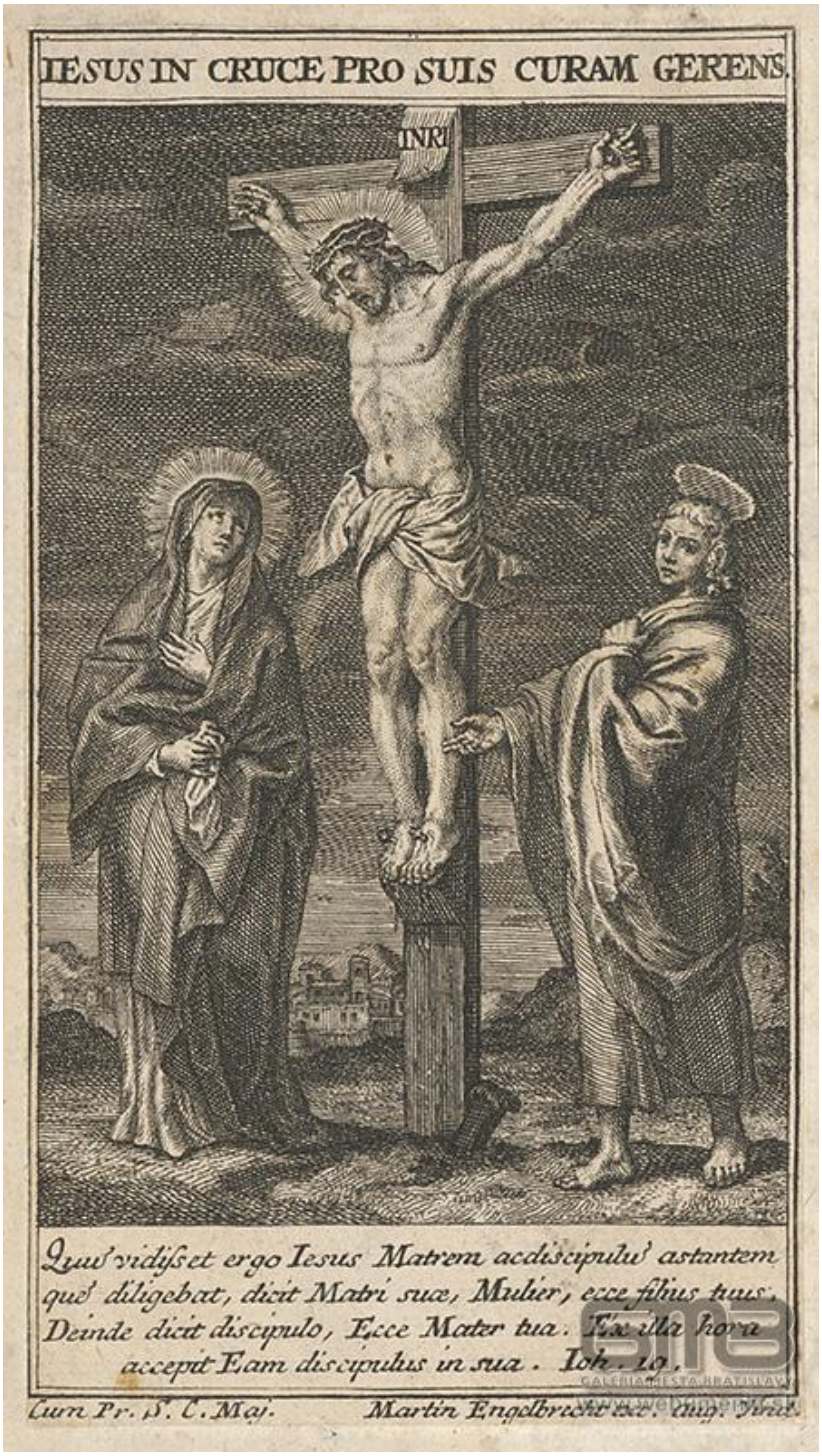

M. Engelbrecht: Ukrižovanie

Stredoeurópsky maliar z 18.storočia: Ukrižovanie (1740-1780)

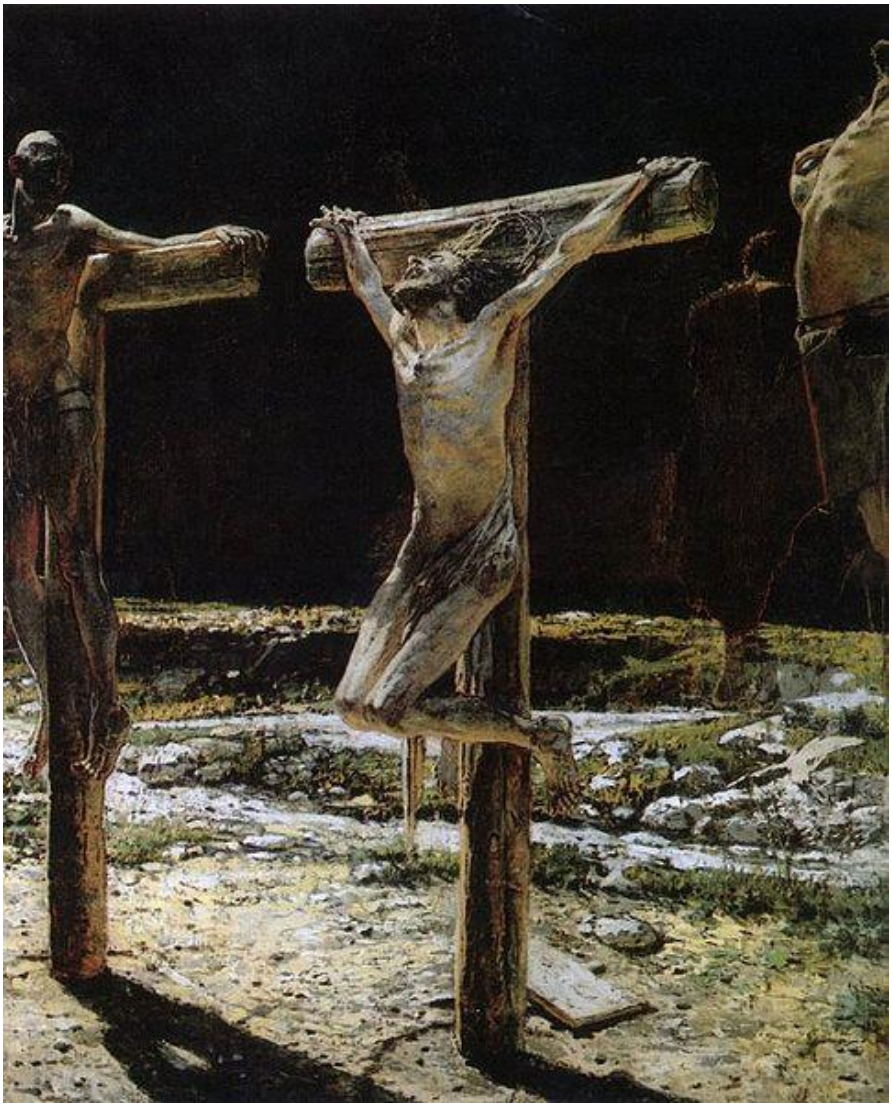

N. N. Ge: Ukrižovanie (1892)

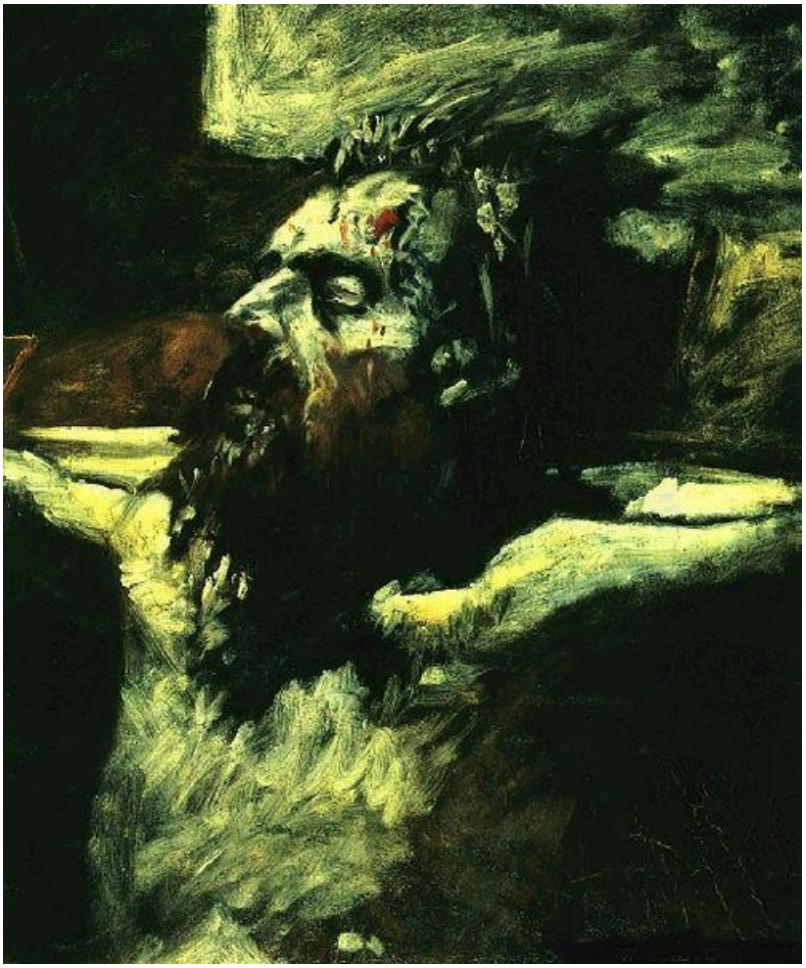

N. N. Ge: Hlava ukrižovaného Krista (1892-1893)

J. Tissot: Čo videl náš Pán z kríža I (19.st.)

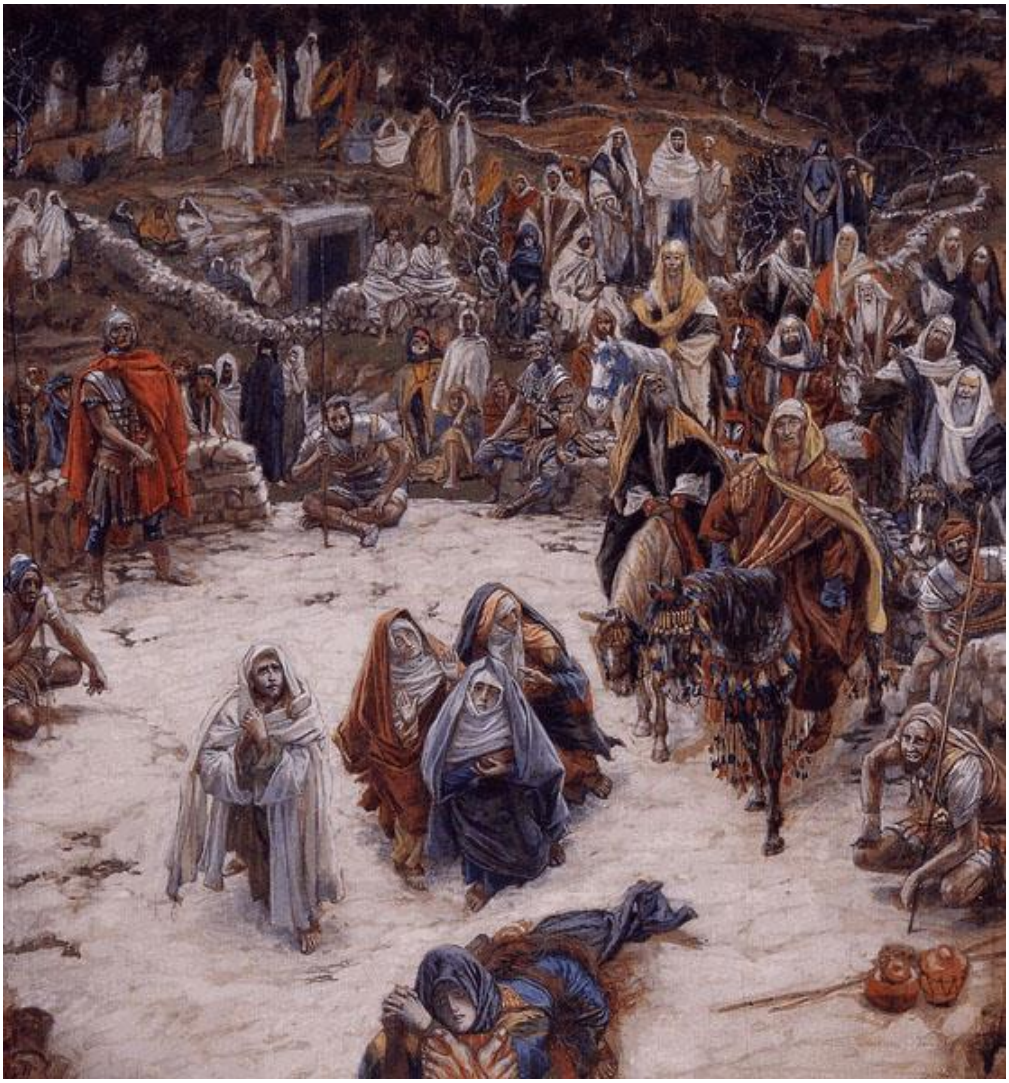

J. Tissot: Čo videl náš Pán z kríža II (19.st.)

I. J. Repin: Ukrižovanie (1869)

G. Doré: Ukrižovanie (drevoryt, 1866)

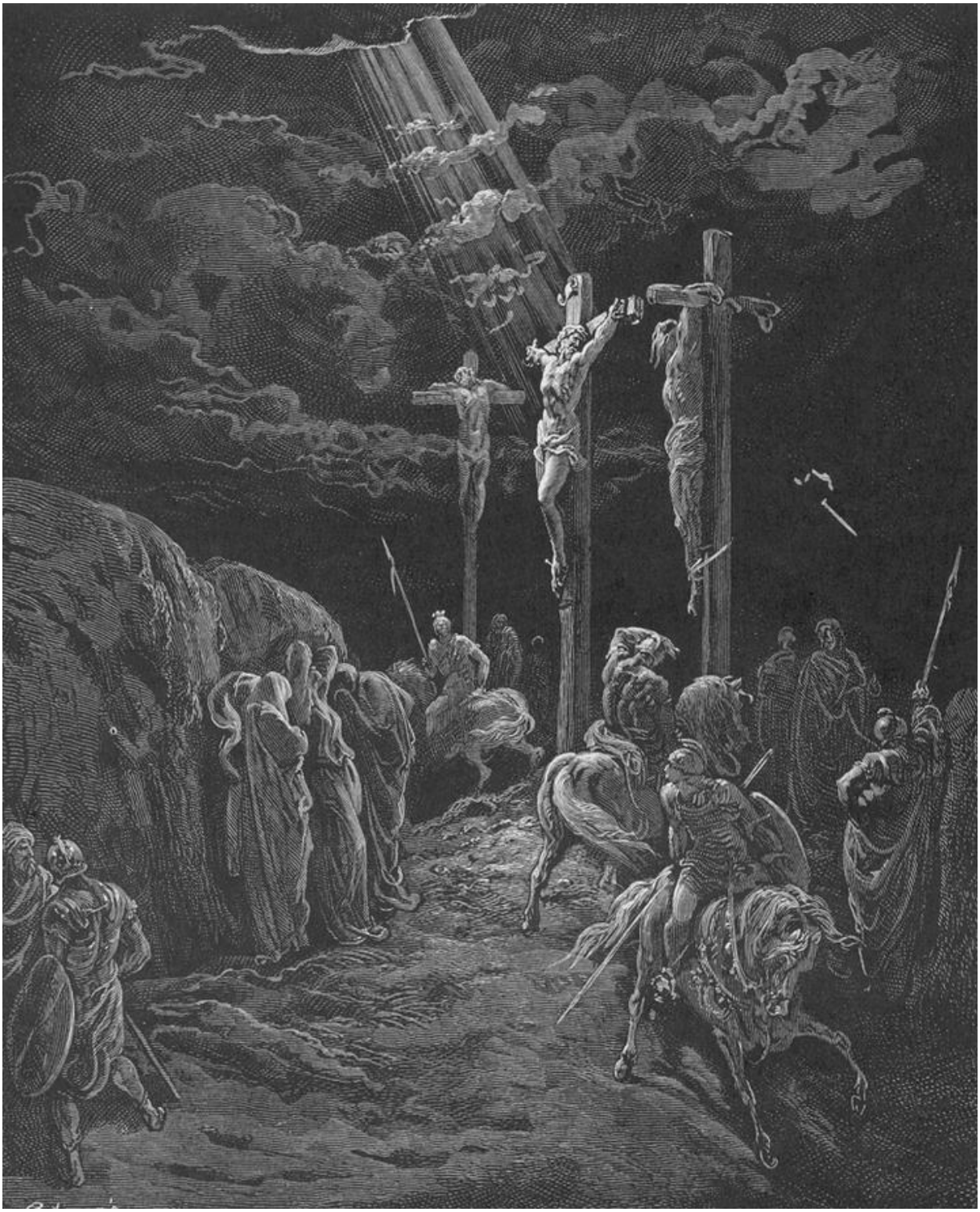

G. Doré: Ukrižovanie (drevoryt, 1866)

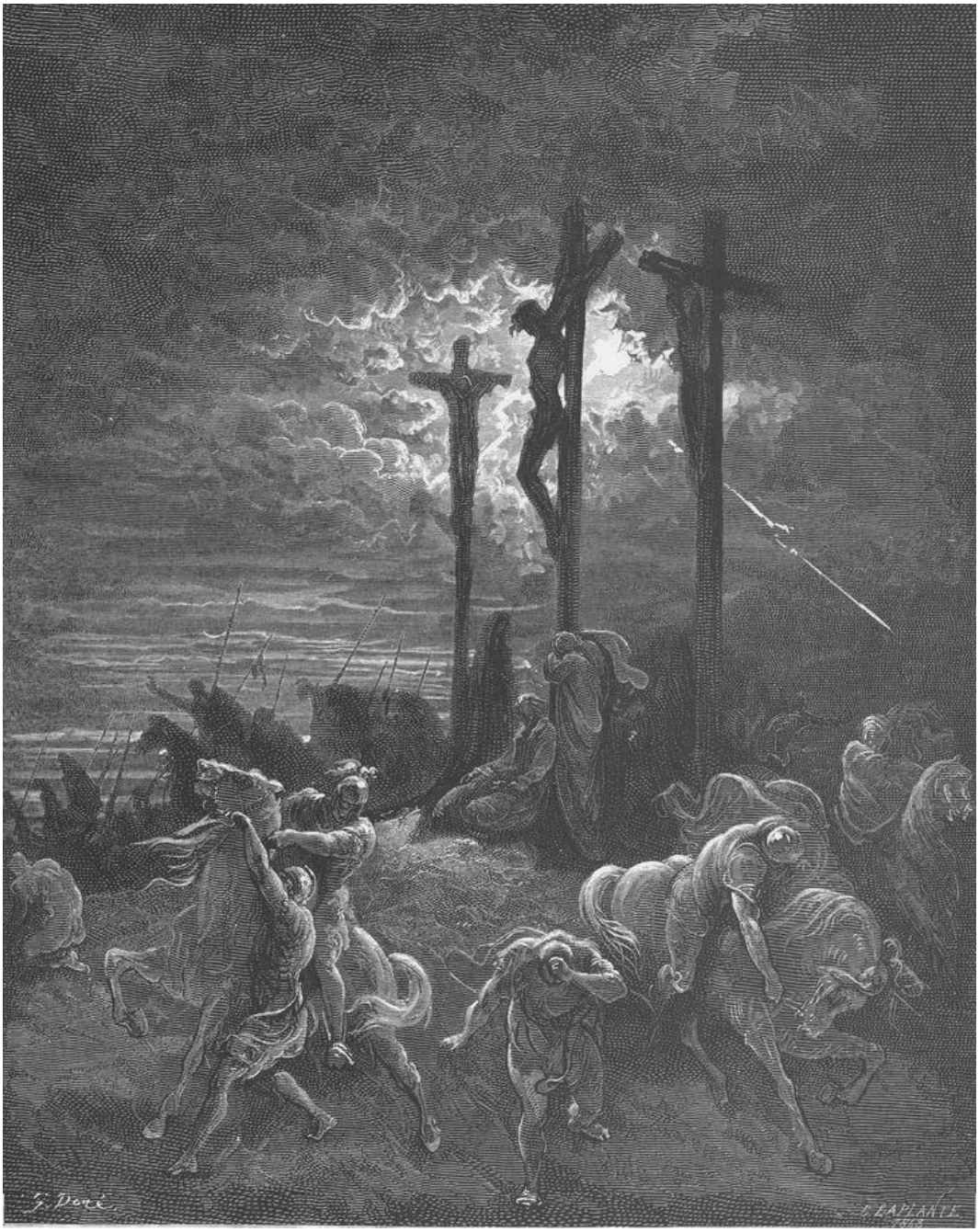

G. Doré: Tma po ukrižovaní (drevoryt, 1866)

W. Strang: Muž, ktorý chcel byť kráľom (lept, 1890)

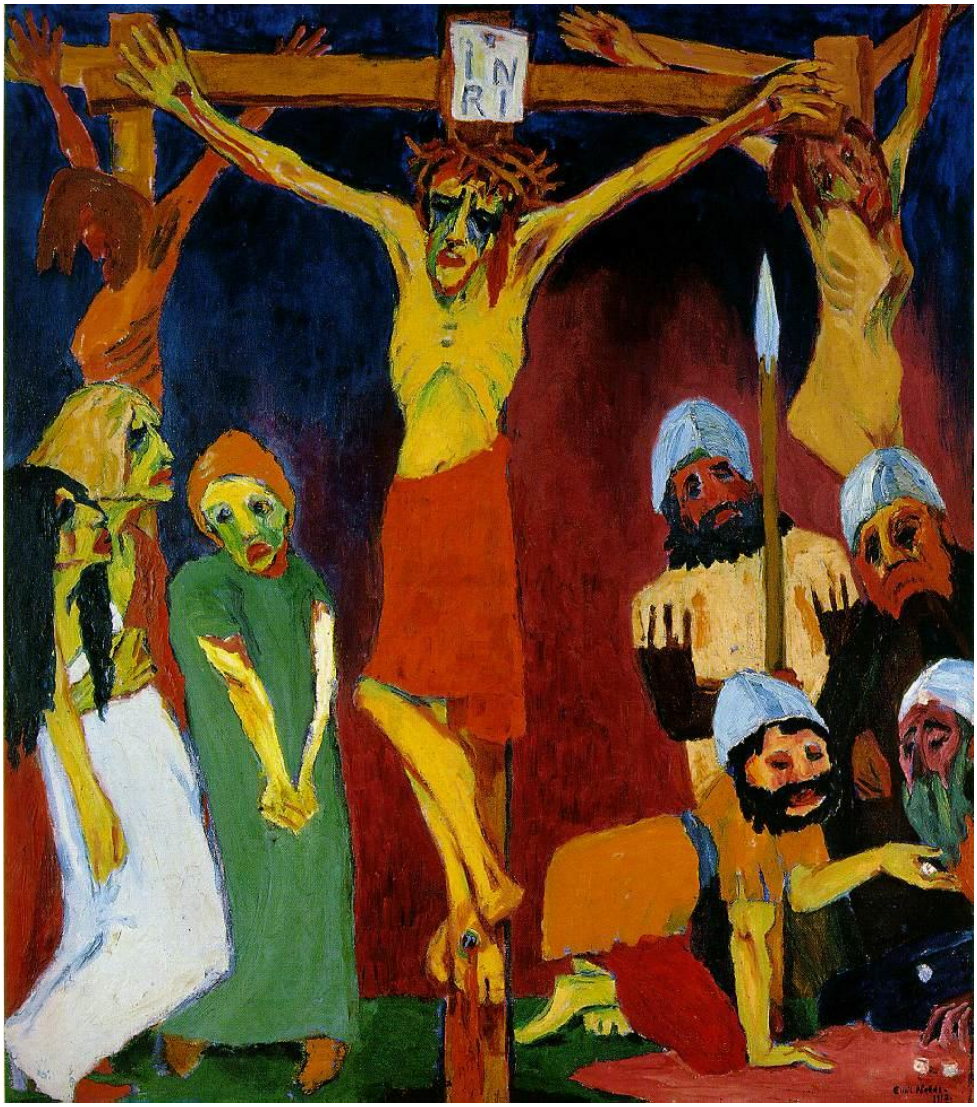

E. Nolde: Ukrižovanie (1912)

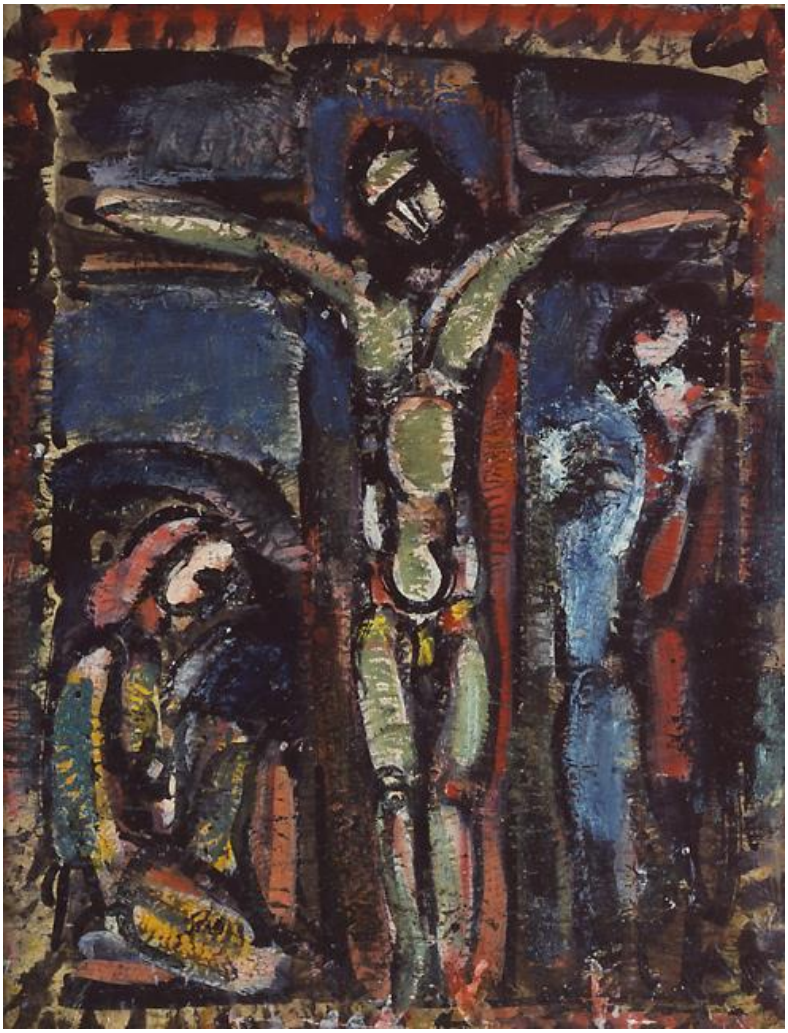

G. Rouault: Ukrižovanie (20.st.)

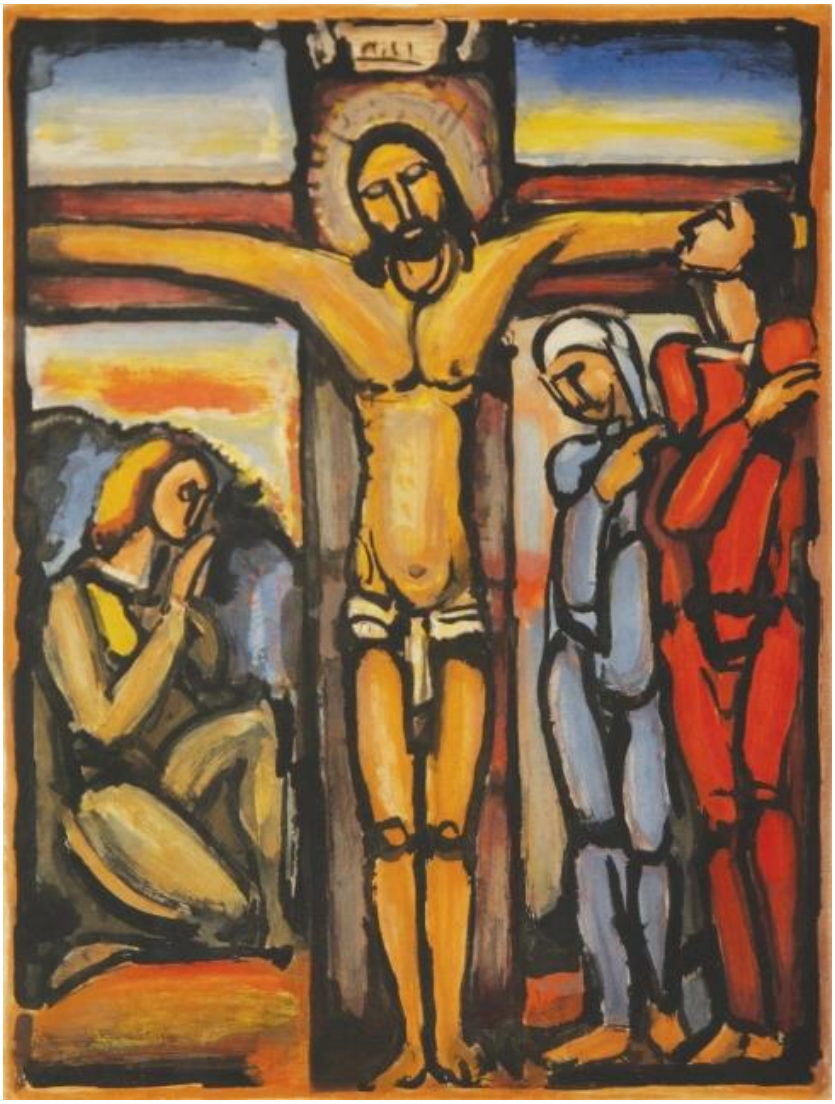

G. Rouault: Kristus na kríži (1920)

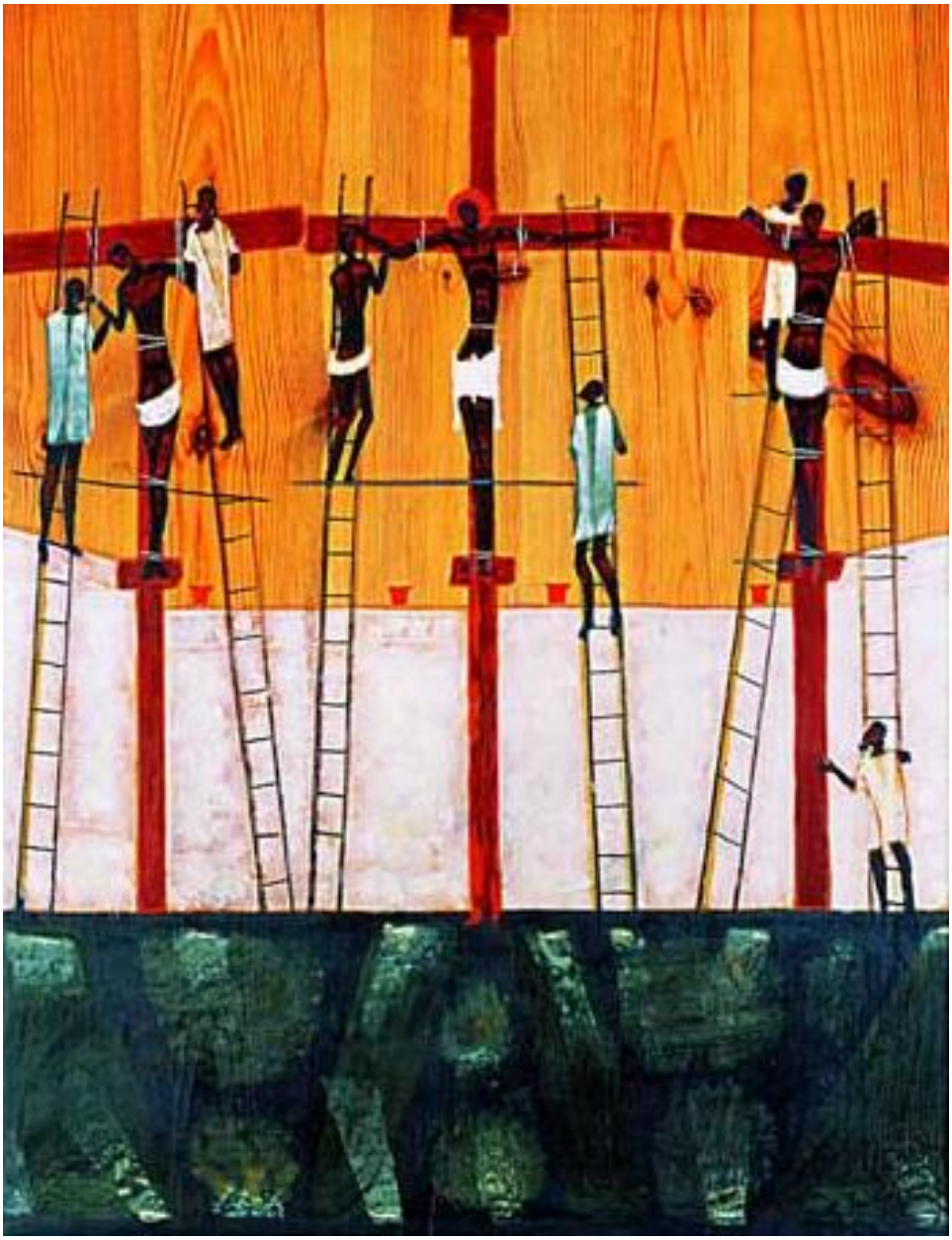

J. Nowosielski: Ukrižovanie

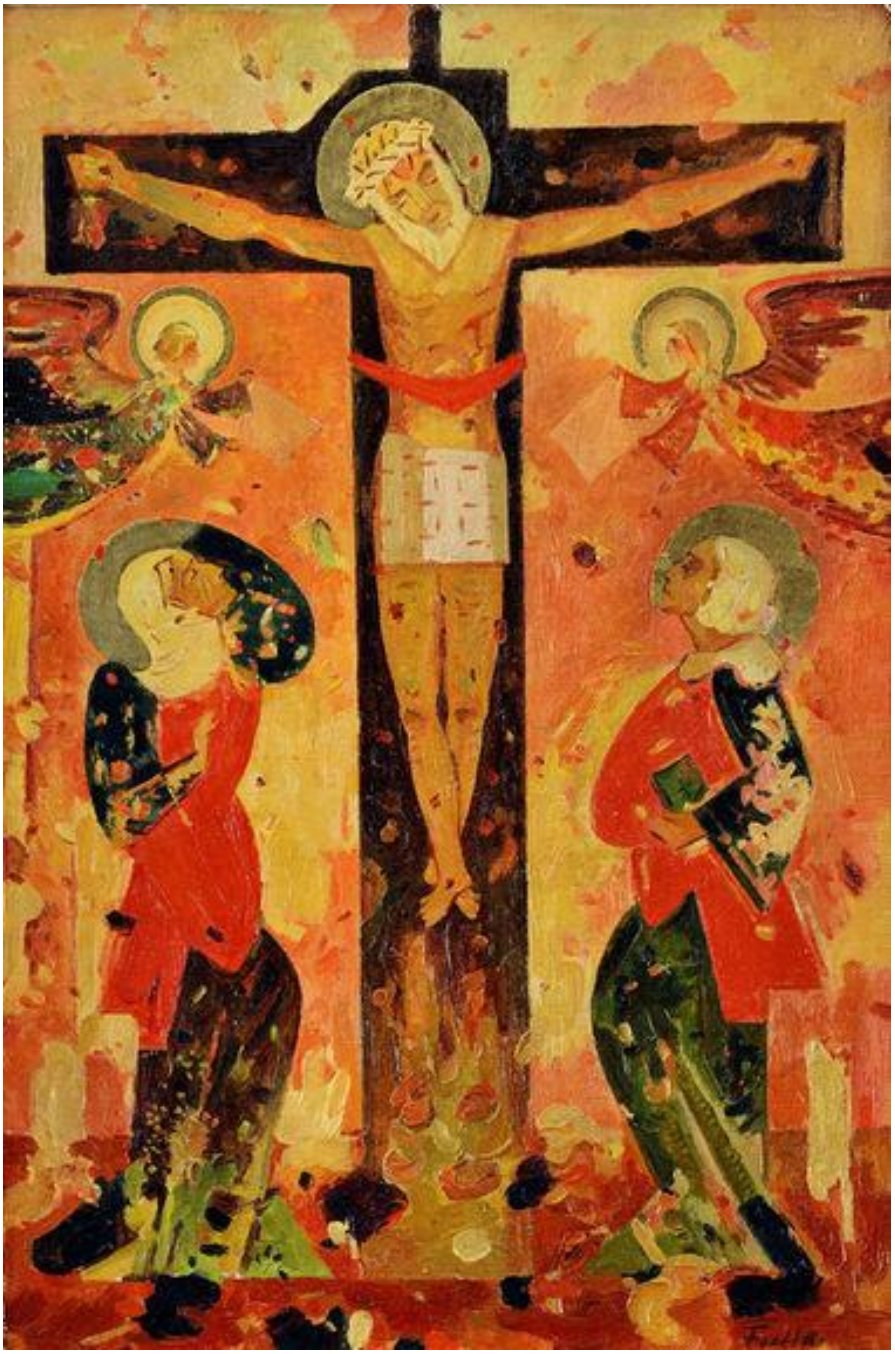

Ľ. Fulla: Ukrižovanie (1939-1942)

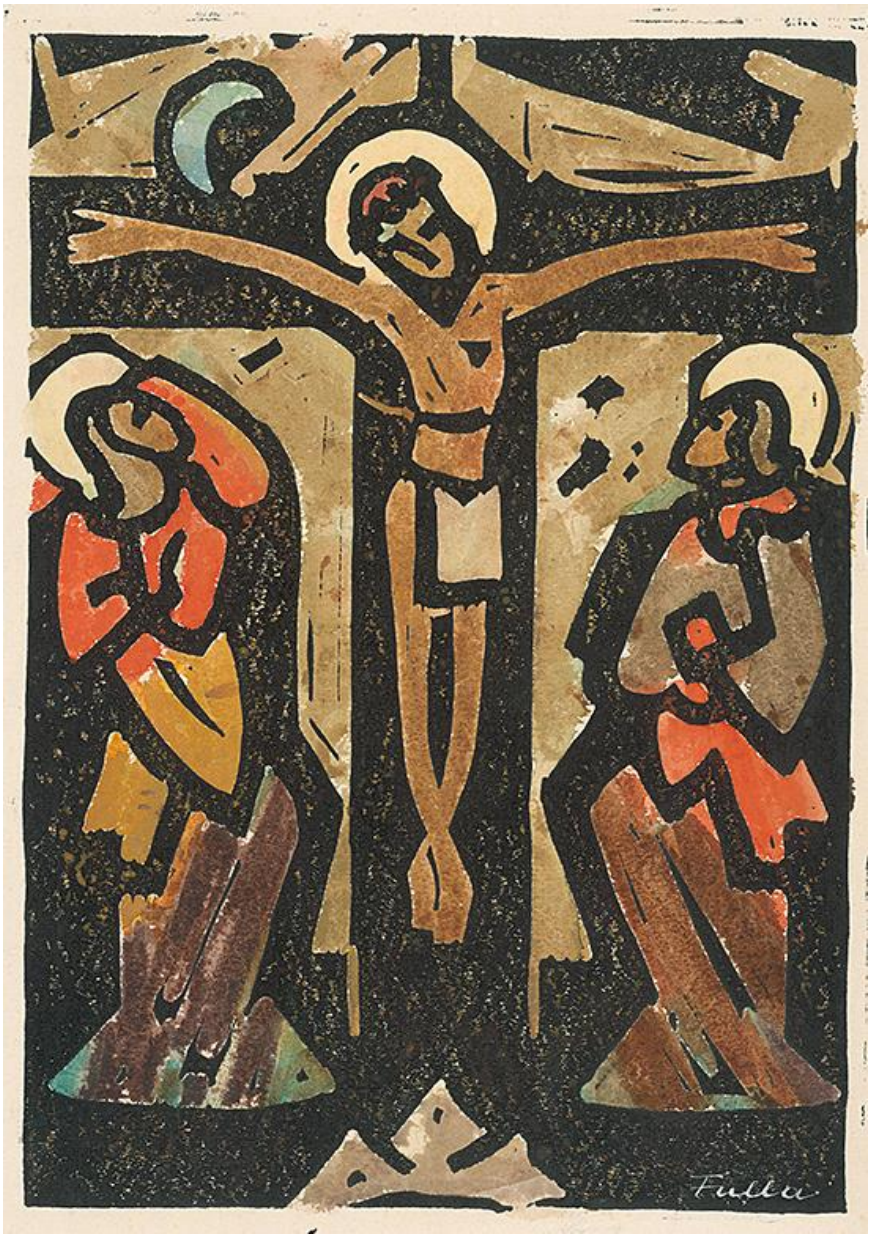

Ľ. Fulla: Malé ukrižovanie (kolorovaný drevorez, 1937)

L. Corinth: Červený Kristus (1922)

Ľ. Fulla: Otčenáš (1975)

J. Alexy: Golgota (1921-1923)

J. Alexy: Golgota (1919-1939)

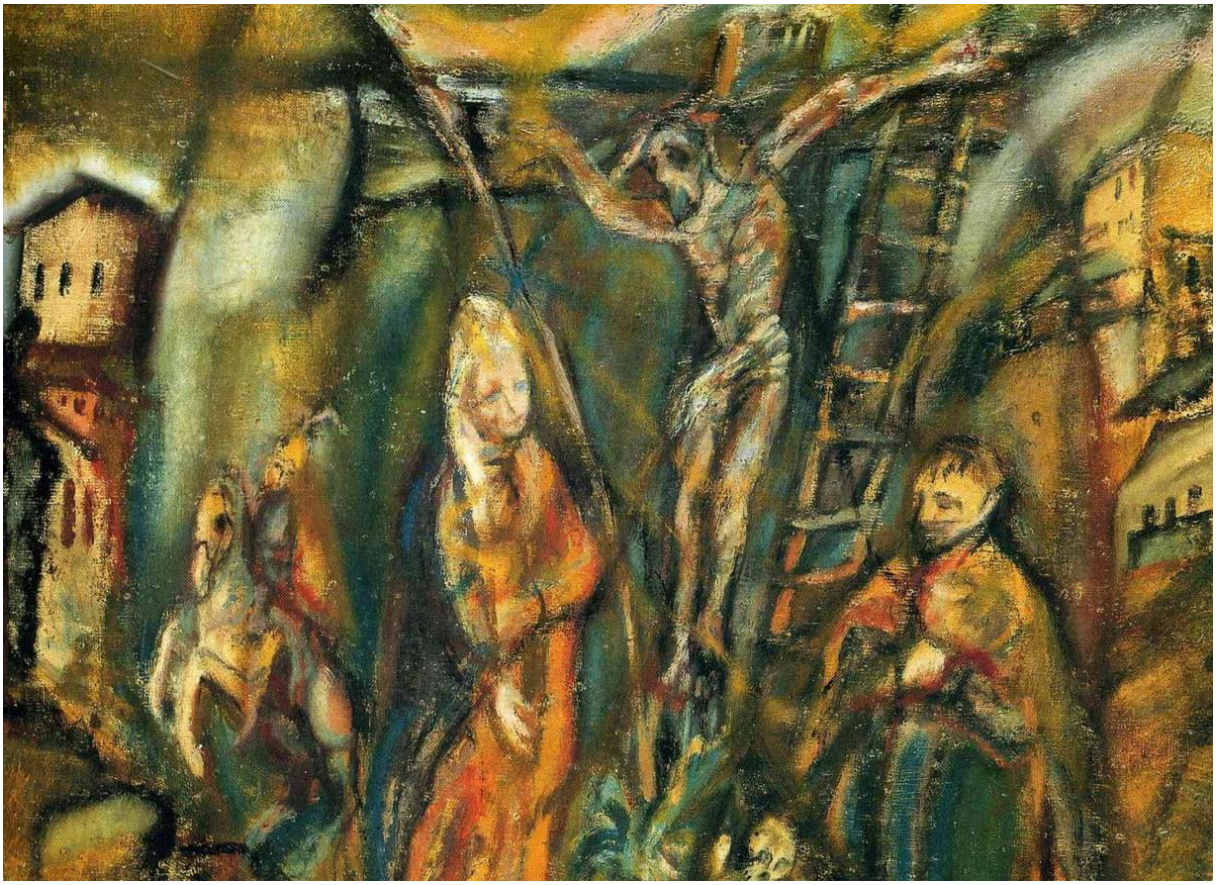

O. Kokoschka: Ukrižovanie (1912)

V. Hložník: Ukrižovaný (1947)

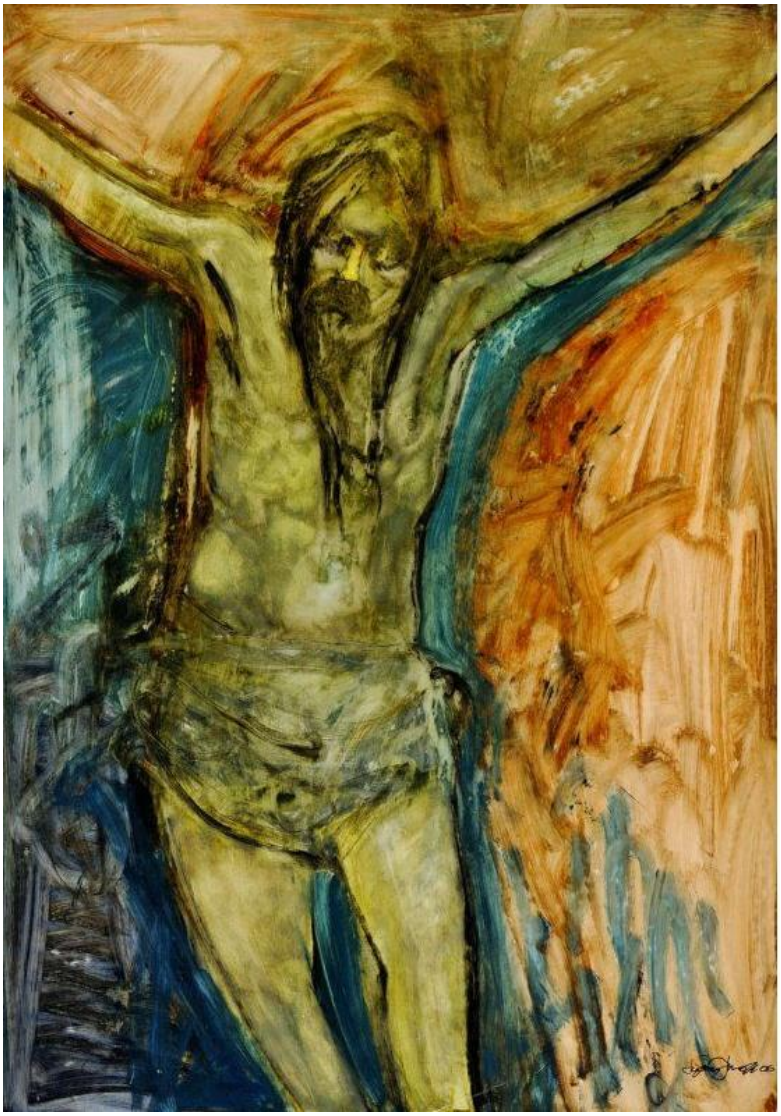

Š. Porubän: Ukrižovaný (2000)

I. Aggod: Ukrižovanie (20.st.)

I. I. Filičev: Ukrižovanie (1997)

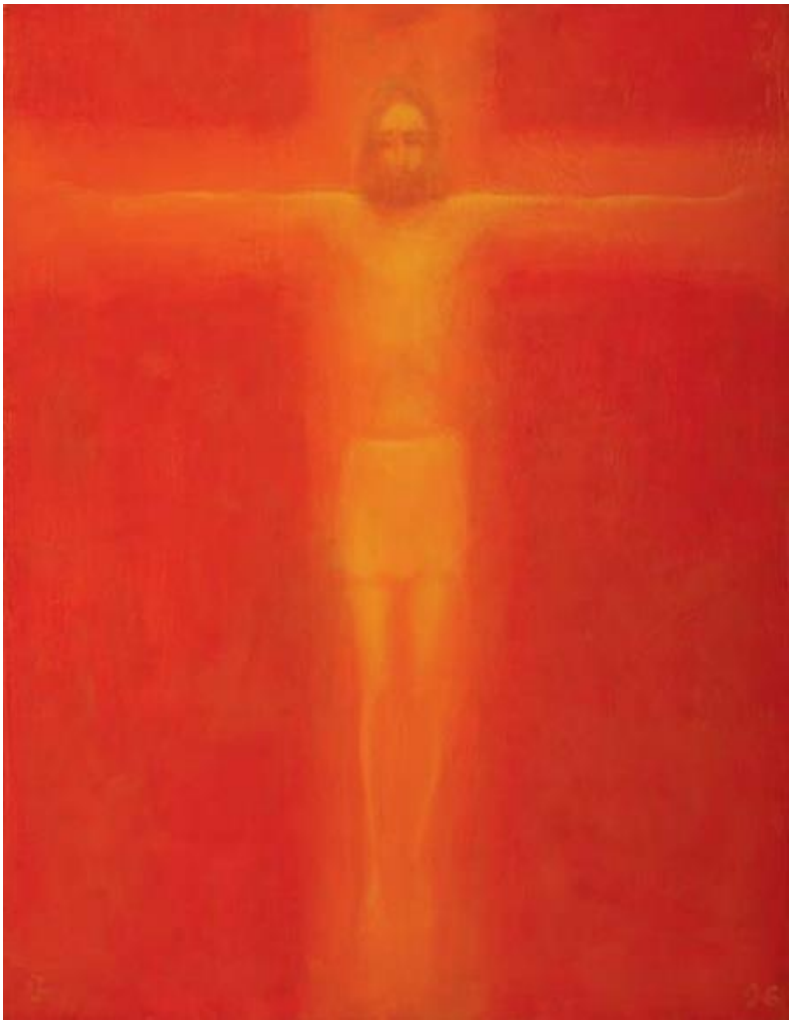

L. Záborský: Ukrižovaný

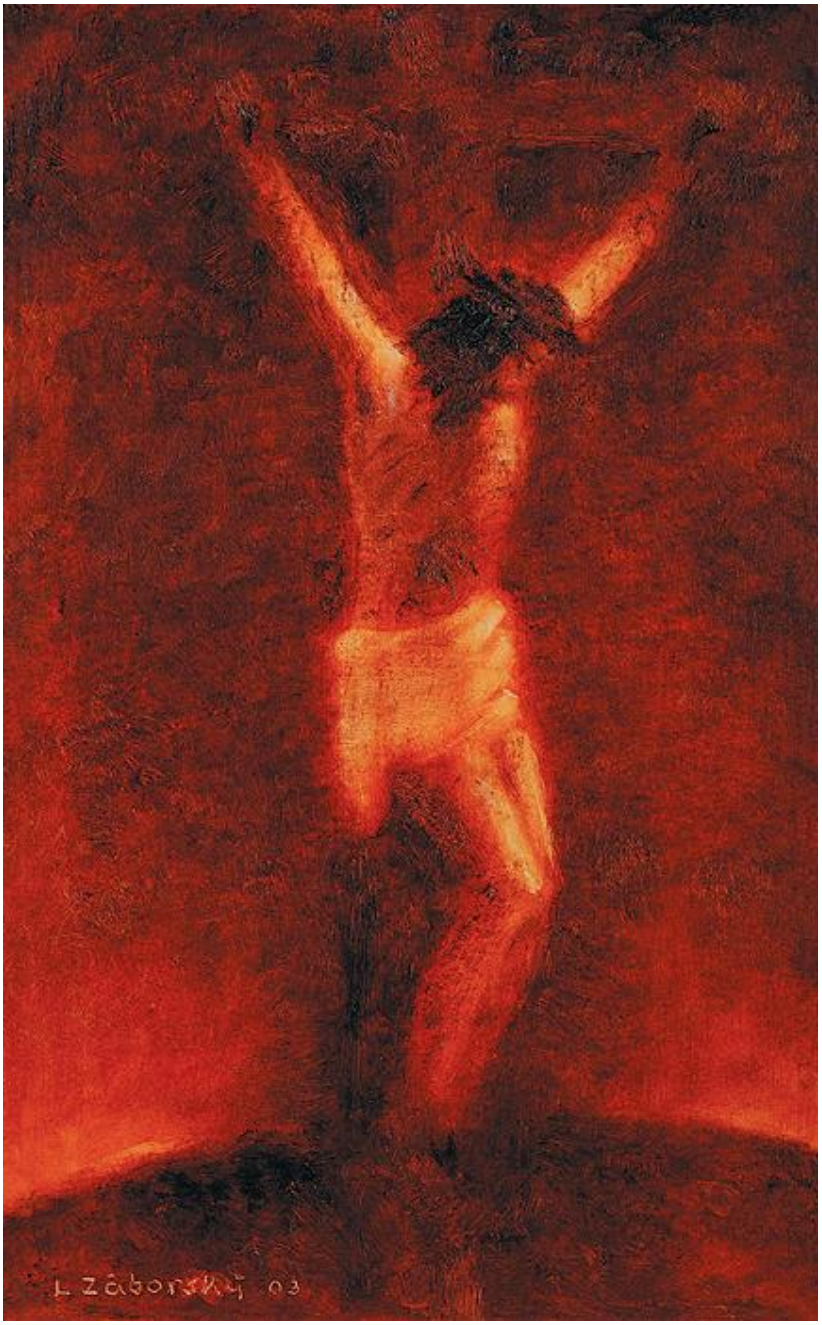

L. Záborský: Ukrižovaný (2003)

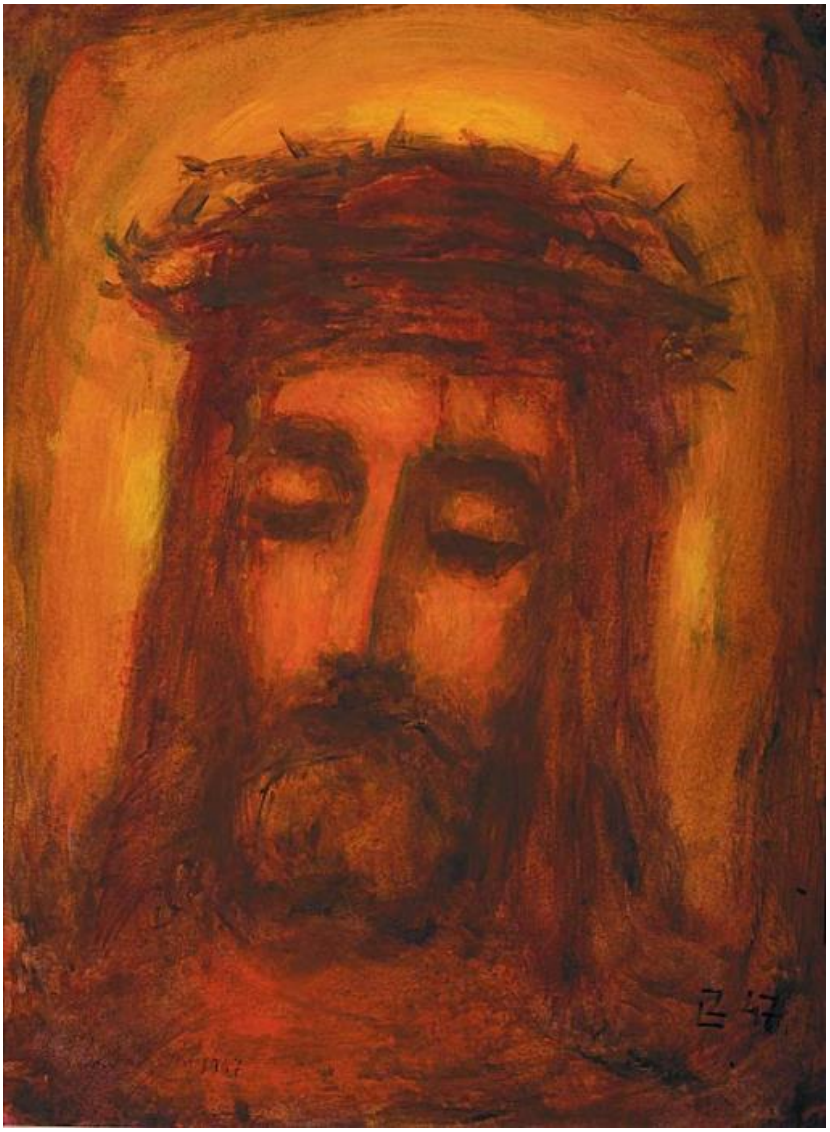

L. Záborský: Kristus (1947)